





# BELLEVILLE briefly...

## Program "shocks"

Eighty 4th grade students from school 7 in Belleville visited the High School on November 4. The purpose of the visit was to observe and participate in a fascinating lecture demonstration program in electricity offered by the science department.

The key presenters, John Tosato and Richard Ruffalo, assisted by students explained and performed many exciting experiments on science concepts that had been previously developed in their classes.

The boys and girls were held in awe with many of the demonstrations, especially the van de Graaf generator. They formed a human



Science is fun — especially when students get to participate in the experiments.

**Troise Insurance Agency**  
**INSURANCE POOR?**  
Many Discounts Available  
Truck Auto Life Homeowners  
Tenant Insurance  
Fire Comprehensive Marine  
Personalized Service  
758-4100  
Monday thru Friday 9 a.m. to 6 p.m.  
Saturdays 9 a.m. to 12 noon  
172 WASHINGTON AV. BELLEVILLE



One happy customer — Dom's Mazda Subaru general sales manager Frank Carosone left presents Father Arthur B. Schulte with a check for \$500 while Dom's assistant sales manager Jerry Mondoro right looks on. Schulte, director of pastoral care for Clara Maass Hospital in Belleville, won the Dom's Mazda Subaru \$500 jackpot drawing after purchasing a vehicle and filling out a Customer Appreciation Response Diploma which measures customer satisfaction.

## Local teens are offered European exchange study

Local teenagers between 16-18 years of age are offered the unique opportunity of spending an academic year or six weeks summer holidays as exchange students in Europe.

ASSI regional director, Eric Chapman announced that applications are now being taken to participate in this rewarding experience. "I think a few years ago only 2-3 students a year could afford to spend a school year in summer abroad," New ASSI International Exchange Programs has changed all that.

Students qualify on the basis of academic performance, character, references, and a genuine desire to experience living abroad with a new culture. Students from County York, Ontario, Canada, and Italy, studied a foreign language and their foreign language instruction is a part of the ASSI program, and summer students will find that people in nearly all parts of Europe speak English as a second language.

The non profit ASSI Exchange Program is affiliated with the Swedish and Finnish Departments of Education and is participating in the President's International Youth Exchange Initiative.

Local students who are interested in receiving more information about becoming an exchange student in Scandinavia, Germany, Holland, France, Switzerland, Britain, Spain, Canada or Australia can contact ASSI's local area representative, Ludomila Haplow, 6799 Mythen Avenue, Belleville, NJ 08521, (732) 243-5328.

## Published cosmetologist gives seminar Cosmetology students learn from make-up pro

Suzanne Schlick, Cosmetic Consultant for Sebastian Inc., Fairlawn, N.J., gave an educational seminar and demonstration on skin care and makeup application to the cosmetology students at Belleville High School.

Schlick demonstrated a basic skin care regimen using Sebastian products and related the importance of proper skin analysis toward formulating the appropriate skin care routine for salon clients.

She explained the four different skin types — normal, dry, oily and combination skin. The internal and external factors which affect skin were also explained. Some of the internal factors include: the individual's general health, type of foods eaten, amount of sleep and exercise received, and amount of water consumed.

External factors include proper cleanings of the skin with products compatible to the skin type, proper removal and application of makeup, and effective moisturizing of the skin.

To properly apply an attractive makeover, the cosmetologist should perform a skin analysis which includes knowledge of the patron's skin type, skin tone, eye and hair coloring, any skin problems, and preferences of the patron toward cosmetic use.

Some of the Belleville High School students who were models for a basic daytime makeover were Cathy Coppola, Maria Qualicchio, Eunice Ferreira, Nicole Brodsky, and Tracy Caribley. Models for an evening makeover included Carlene Hahn and Renee Baroni.

Along with her work as a cosmetic consultant for Sebastian Inc., Suzanne Schlick has done freelance makeup work, including the January and February 1986 cover feature for "Young Miss" and "Seventeen" magazines.



Skin deep — Cosmetic consultant Suzanne Schlick of Sebastian Inc., Fairlawn, demonstrates make-up application stressing proper skin analysis.

**1885**  
**1986**

**101 Years of Uninterrupted Dividends**

**YOUR FIRST  
FINANCIAL CENTER**

**FOR LOW-RATE MORTGAGES**  
*No Balloon Payments — No prepayment penalty — Fixed Rate — No Charges*

**FOR HOME EQUITY LOANS**  
*Up to \$100,000! No Points! No Fees! No Red Tape!*

**FOR LOWER-RATE NEW CAR LOANS**  
*And you don't need an account with us to qualify*

**FOR IRAS, CDs, MONEY MKT. ACCOUNTS!**

**FOR INTEREST-BEARING CHECKING ACCOUNTS!**

**Plus High-Rate Savings Plans, Money Management  
And Other Financial Services!**

**Delivering VALUE to YOU — Our FIRST Imperative!**

**FIRST DeWITT  
SAVINGS**  
AND LOAN ASSOCIATION

BELLEVILLE • BLOOMFIELD • CEDAR GROVE • HOPATCONG  
WEST CALDWELL • BRICKTOWN • PARSIPPANY

**TELEPHONE 751-2800 ALL OFFICES**

**Fourteen  
Days till  
Christmas!**  
**Shop in Belleville**

**CLOSING OUR DOORS  
AFTER 25 YEARS!**  
**Lost Our Lease**  
**FRAN'S DRY CLEANERS**  
135 Washington Avenue • 751-0514  
Belleville  
**OPEN FOR PICK-UPS: Mon. thru Sat.  
9 AM to 4 PM**

**STRIDE RITE**  
**Celebrate in style.**

For the holidays or any day, a pair of shoes from the Stride Rite® Collection is a perfect fit for any occasion. The choice of designs and colors will tickle her fancy. The quality good looks are right in style. Have her slip into something comfortable. And celebrate.

**Plaza Bootery**  
Where Fit-In Shoes Guaranteed  
483 Franklin Ave. • Nutley, N.J. 667-8964  
SHOE REPAIR DONE ON PREMISES  
**FREE PARKING — MAJOR CREDIT CARDS HONORED**

**Bellevillite  
wins car use**

Maria Collahuazo of Belleville has been awarded the use of an Oldsmobile Firenza by Mary Kay Cosmetics Inc. as a result of her accomplishments as an independent beauty consultant.

Collahuazo is among more than 1,500 Mary Kay independent businesswomen who are members of the company's new VIP Club (VIP means Very Important Performers).

In recognition of her leadership and personal achievements, Mary Kay provides VIPs like Collahuazo with the use of a Firenza car for as long as she meets production requirements.

The new VIP program was unveiled in February 1984 by the Dallas-based cosmetics company and marks the first time that Mary Kay has offered use of a car as an incentive to independent beauty consultants.

Famous Mary Kay pink Buick Regals and Cadillacs have traditionally been awarded only to sales directors, a company spokeswoman said.

Mary Kay Cosmetics Inc. is an international manufacturer and distributor of premium skin, hair and body care products, cosmetics, toiletries and fragrances.

**ON STAGE NOW!**  
  
Dario Fo's wild and hilarious comedy  
**WE WON'T PAY!  
WE WON'T PAY!**

Italian housewives in revolt against high food prices! Based on a real life event  
**THRU DEC. 28**

Coming Up: **Stival Away Jan. 13 Feb. 1**  
**Special Holiday Offer!**  
Bring this ad & get \$2 off one ticket to WE WON'T PAY!  
Box Office: 744-2989  
Whale Theatre 944 Bloomfield Ave.  
Montclair, NJ 07042



# Belleville High School presenting annual holiday concert

The Belleville High School Music Department announces its annual evening Holiday Concert on Wednesday, Dec. 17 at 8 p.m. in the High School's auditorium. The performing groups participating in the program include the orchestra and chamber orchestra under the direction of Edwin Black, and the mixed chorus and concert choir under the direction of Thomas Finetti.

The chamber orchestra will perform three of the four sections of Vivaldi's *Four Seasons*: Spring, Winter and Autumn. The full orchestra will perform the *Female Chorus* by Beethoven's *Symphony No.*

5, and Leroy Anderson's *Christmas Festival* among other selections.

For the 142 member mixed chorus, Finetti has programmed Anderson's *Sleigh Ride*, *Christmas is a Feeling*, *Carol of the Drum*, and *Carol of the Bells*, as well as three selections from Benjamin Britten's *A Ceremony of Carols* and Max Regers' *The Virgin's Stuber Song*, sung by the girls of the chorus. In addition the chorus will present a medley of popular Christmas carols, in which the audience is encouraged to participate.

Student soloists include senior

Veronica Valvano, junior Vincent Orea, and sophomore Joell Veltre. The mixed chorus will be accompanied by sophomore Jean Na-

The select concert choir will perform a challenging capella program, including *Hosanna*, *The Son of David* by Orlando Gibbons, *Hodie Christus natus est* by Sweelinck, and *O Magnum Mysterium* by Victoria. The concert will conclude with the traditional singing of the *Halleluiah* chorus from Handel's oratorio *Messiah*.

The Belleville High School concert choir has already performed for the AARP on Dec. 4 for the annual Santa Day Parade, sponsored by the Chamber of Com-

mence on Dec. 6 for the Woman's Club on Dec. 8, and for an assembly at the Middle School on Dec. 12.

The choir will also perform for the severely handicapped students at the Essex County Day Training

Center in Newark on Dec. 18, as well as continue the tradition by performing at the World Trade Center and the Port Authority Bus Terminal in New York City on Dec. 22. The chorus and orchestra will conclude their

seasonal performances with an assembly for the high school students on Dec. 23.

A donation of \$2 will be accepted at the door for the Dec. 17 concert in the High School auditorium.

## Woman complains of gun threats

(continued from page 1)

Frank Street was visiting Francis Tavern at 39 William Street.

She told police that three black men entered Francis's and that one of them displayed a handgun and threatened her. She was going to blow her horn.

Afterward the males left the area and police were notified. Officers Frank Maffaro and Frank Harris responded to the call, but a subsequent search of the area revealed no suspects.

The case has been turned over to the Belleville Detective Squad.

Holds on to her purse

Washington Avenue was the scene of an attempted purse snatching Sunday (December 7), which was subsequently thwarted by a middle-aged woman's resolve to hold on to her purse.

Belleville Police authorities said that Liz Hibbs, 60, of William Street was walking near the intersection of Washington Avenue and Howard Street when a suspect dressed as Hispanic, 3'10" and about 240 lbs., attempted to snatch her purse.

The woman thwarted the attempt by holding on and screaming. Liz Adelheim told the Times, which caused the suspect to let her go and flee.

Adelheim said Hibbs ran into Rick's Pub and phoned police. A subsequent search of Belleville and North Newark proved negative.

Preliminary investigation was handled by Officer Anthony Weedo. The case has been turned over to the Detective Squad.

Fort built with stolen wood

The McGraw-Edison plant at 5 Belmont Avenue was apparently the supply depot for Belleville juveniles who built a clubhouse, commonly called "forts," in the back of the plant.

Bernard Neuk, security guard for the plant, complained to police that the wood used in the construction of the juveniles' fort was taken from the McGraw-Edison carpentry shop.

A spokesman for the police department had no information on whether the fort is still standing today, but said that the pile has been turned over to the juvenile bureau.

Initial investigation was handled by Officers Mark Minichini and Alan Ciccone.

Crim don't pay kids

Four area juveniles, including two Belleville 16-year-olds and 11-year-olds from both Nutley and Bloomfield, were apprehended while allegedly attempting to break into a Gregory Terrace home.

The incident occurred during the early afternoon on Wednesday, December 3, when Colleen McKenna, 19, heard glass breaking on the premises of her Gregory Terrace home.

She immediately called Bel-

leville Police, who responded and found the juveniles jumping over a back fence. All four were subsequently apprehended.

Apparently they thought no one was home. Adelheim said. Arresting officers were Victor Messer and Sgt. Joseph Scov. The case was turned over to Detective LaVasia of the juvenile bureau. All four juveniles, whose names were withheld because of their ages, were released in the custody of their parents.

Narc raid on Mill Street

Belleville, Police Detective Joseph Rotundo and Joseph Toriello participated in a Sheriff's Bureau of Narcotics drug raid on Mill Street last night.

Stanley Hoffman of Mill Street was arrested at 1:30 p.m. Wednesday. He was charged with distribution of a controlled dangerous substance.

Belleville Police Lt. William Adelheim said that Hoffman allegedly sold a gram of cocaine to an undercover sheriff's agent.

Adelheim said further that the raid went without a hitch, and that the case has been turned over to the county.

# Timberland



## SPLASH!

### IT'S TIMBERLAND TIME AGAIN.



Why put your feet through the cold wet misery of bad weather when you can put them in the warm dry comfort of Timberland boots? Every pair is thoroughly insulated and absolutely waterproof. Some even say they're overbuilt. But then that's why they're Timberlands. So why not step up to a pair of Timberland's today? 8" Waterproof #12281 & #92281

**\$98<sup>95</sup>**

Other Styles Available

**SPECIAL HOLIDAY HOURS**  
Mon-Fri 9 a.m. to 7:30 p.m.  
Sat. to 5:30 p.m.

**Atlantic Uniform Co.**  
444 Washington Ave.  
Belleville 751-1242

## Come Home For The Holidays...

### Ciro for Hair

Hair Designing & Styling  
Highlighting  
Selective Shading  
Body Waving  
Color Washing  
Seasonal Color Analysis  
"Logies" exclusive permanent hair coloring



#### Professional Nail Service by Deborah

- Tips
- Manicures
- Wraps
- Pedicures

#### Exclusive Line of Hair Care Products

- La Coupe
- Nexus
- Redken
- Goldwell
- Paul Mitchell

### Season's Greetings

Paula  
Salvatore  
Dana  
Ciro  
Deborah  
Pat  
Anthony

Hours: Tues-Fri & Sat 9am-4pm, Wed & Thurs 9am-8pm

184 High St. • Nutley 667-6252

Visit Our New York Salon  
Minardi Minardi  
61st & Madison Ave. • (212) 308-1711

# HAVE A BALL FOR THE HOLIDAYS



## WITH A NUTLEY SAVINGS FREE CHRISTMAS TREE ORNAMENT

Nutley Savings continues its traditional expression of thanks to all its customers for their loyalty throughout the year by giving them a colorful tree ornament. Stop in our lobby and pick yours up today. There is no obligation. Limit - one ornament per depositor while supplies last.

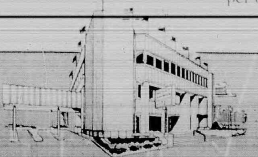

## Nutley Savings

AND LOAN ASSOCIATION

celebrating  
"Our first 100 years"

MAIN OFFICE:  
371 Franklin Avenue • Nutley, N.J. 07110 • 661-3200  
BRANCH OFFICE:  
221 Washington Street • Newark, N.J. 07102 • 623-7090



## U.S. PS 049-2201

Annual Subscription	\$14.00
Senior Citizens	\$ 7.00

The Bergen County congressman said the entire episode weakens the trust between Congress and members of the Administration and makes it more difficult to have a bipartisan approach to foreign policy.



## Pack of wolves...

To the editor

Hoorah for you Mr. Montagna! Your letter really rang of truth. It is about time that the Mayor put a muzzle on that pack of wolves.

I have never seen a pack of wolves so outnumbered about the events of our town.

Valerie Gracie, etc. If you think you are helping the people of Belleville, you are only mistaken.

Ilda Bevere  
...Belleville

## Enjoys the Times...

To the editor

Like many people I anxiously await the new edition of the Belleville Times which is delivered to my home. I enjoy reading the news items about Belleville.

I am content, obtaining my personal comments on various stories. It is nice to find that the Times ordered a new senior citizens page. I am not a senior citizen, but I am glad to know that they are well taken care of by the town. Our elderly citizens are given high regard and provided with the services they should benefit from some day.

I am upset by the "raid of burglaries" that older residents of our town are experiencing. They will pick on anybody who is old and poor. I am glad that it is hard to steal and I am glad to see that the police are catching the thieves.

I am glad to see that the police are catching the thieves. I am glad to see that the police are catching the thieves. I am glad to see that the police are catching the thieves.

I am glad to see that the police are catching the thieves. I am glad to see that the police are catching the thieves. I am glad to see that the police are catching the thieves.

I am glad to see that the police are catching the thieves. I am glad to see that the police are catching the thieves. I am glad to see that the police are catching the thieves.

I am glad to see that the police are catching the thieves. I am glad to see that the police are catching the thieves. I am glad to see that the police are catching the thieves.

M. Calore  
...Belleville

## He's got gumption...

To the editor

Finally someone had the gumption to speak out against Frantantonio and his gang of hoodlums.

Keep up the good work Mr. Montagna! I was quite amused and grateful that you

set the record straight.

I and many others will make sure that that band of hoodlums will be defeated if they chase to run for office next year.

Joseph DeLuca  
Belleville

## Streiking Strikers...

To the editor

Congratulations to the Belleville Strikers, a soccer team of 8 and 9 year olds, who went undefeated and unscored upon this season. Winning and receiving trophies were only a very small part of what these young men and one little lady experienced this year.

This group of youngsters were fortunate to have two men coach them who taught them more than soccer. Ted Werner and Jim Florian led this group to victory on the soccer field, but also influenced them in a positive manner in the game of life.

These men played every child in every game, regardless of their ability. This provided the kids with the self-confidence they will need to succeed as adults. Ted and Jim are always gentlemen, teaching and not screaming, disciplining and not intimidating, and most of all, always aware that they are dealing with a fragile product—children.

Thank you Ted and Jim. Role models of your caliber are desperately needed in our society.

Vincent J. Frantantonio



## NOW OPEN FOR BUSINESS J.P.'s ONE HOUR DRY CLEANING



We wish to thank all our friends and customers for their patronage and support.

Men's & Ladies' Sweaters - \$1.50 ea.

543 Washington Ave. Belleville  
759-5728

## IT ALL STARTED WITH A GOOD IDEA: THE BEGINNING OF NUTLEY SAVINGS AND LOAN

In 1886, with approximately 1500 residents, the town of Nutley was largely self-contained with the business district located in the area of Passaic Avenue and Chestnut Street.

One thing that was missing, however, was a financial institution that could help further residential growth in the town.

On the evening of September 8th of that year, about 100 people attended a meeting, held in the Little White Schoolhouse, and at that meeting the townspeople learned how a building and loan association would work; members then agreed to save a certain amount each month for 139 months.

The deposits were pooled for use as home mortgage loans to members. Among the advantages of the association would be low operating costs and ready funding for home financing.

Nineteen eighty-six now marks the One Hundredth Anniversary of the Nutley Savings & Loan Association.

From its humble beginnings in a local schoolhouse, Nutley Savings has grown into one of New Jersey's largest savings and loans. Originally incorporated as the Franklin Building and Loan Association that evening, September 8, 1886, with 98 subscribers, Nutley Savings, with assets approaching a quarter of a billion dollars, today serves 22,000 customers.

It all started with a good idea and a desire to help the community grow and thrive. For one hundred years, Nutley Savings & Loan has been making history by helping residents to build homes and businesses and by taking an active role in community affairs.

So if you have a good idea for making some history of your own, write our president, John Kelly, at 371 Franklin Avenue, Nutley, NJ 07110.

# NUTLEY

savings & Loan Association

## 1886-1986

MAIN OFFICE  
371 FRANKLIN AVENUE, NUTLEY, NEW JERSEY 07110  
TELEPHONE: 673-3000  
BRANCH OFFICE  
222 WASHINGTON STREET, NEWARK, NEW JERSEY 07102  
TELEPHONE: 523-1206

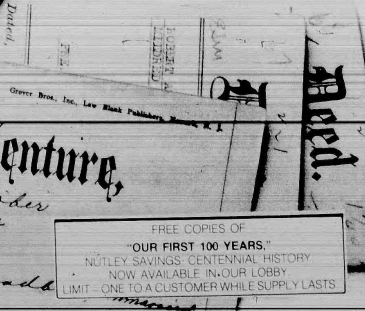

FREE COPIES OF  
"OUR FIRST 100 YEARS"  
NUTLEY SAVINGS CENTENNIAL HISTORY  
NOW AVAILABLE IN OUR LOBBY  
LIMIT - ONE TO A CUSTOMER WHILE SUPPLY LASTS

## Affordably Corbo

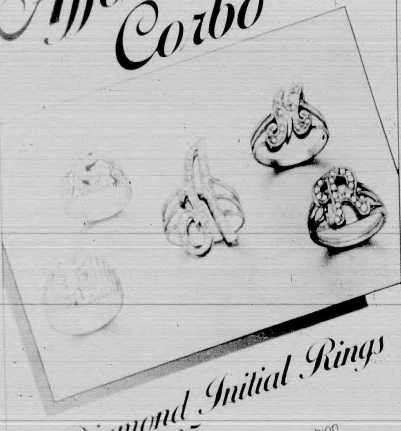

### Diamond Initial Rings

Sale from \$125

Corbo gives you the perfect match of fashion and value in these fine quality 14K gold and diamond pave initial rings. On sale now from \$125. Matching pendants and bracelets also available. Affordably priced at Corbo.

## Corbo Jewelers

The Corbo family  
a tradition in fine jewelry

Make holiday shopping simpler Open a Corbo Charge Account now.

Bloomfield, 586 Bloomfield Ave. • Clifton, 1055 Bloomfield Ave.  
Bergen Mall, Paramus • Rockaway Town Square Mall, Rockaway  
Ocean County Mall, Toms River • Seaview Square Mall, Ocean  
Rutherford, 58 Park Ave.  
Also in Yonkers and Valley Stream, New York







# from THE EIGHT CICCOLINI BROS.

## NO PAYMENTS/FINANCE CHARGES 'TILL 3/87 **GEACF**

For qualified applicants financing on GECC Revolving Charge Plan or Retail Installment Contract. After this period up to 24% Annual Percentage Rate Finance Charge accrues on Revolving Charge Accounts. 70¢ minimum finance charge. See participating dealers for details; some may require down payments.

FROM NOV. 27 thru DEC. 24, 1986

## GREAT SAVINGS THIS HOLIDAY SEASON ON GE QUALITY MAJOR APPLIANCES!

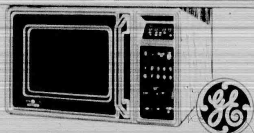

- 6 cu. ft. cavity
- Word Prompting Display provides step-by-step cooking instructions
- Time Cook 1 & 2 lets you set two power levels with one Time Cook program
- Temp. Cook timer—temperature lock out with the Microthermometer temperature probe. Maintains temperature until CLEAR OFF is touched
- Manual defrost cycle
- Time of Day Clock
- 5 Power Levels
- Electronic touch controls
- Fast
- 1 Year Limited Warranty. Call your Service Parts & Labor. See warranty for details.

## Spacemaker® Microwave Oven For Grill/Griddle Range



- Extra wide 1.0 cu. ft. oven
  - Specialty designed high capacity exhaust system
  - Cooktop light
  - Glass smoke and spatter shield
  - Automatic Cooking Control featuring Auto Cook, Auto Roast and Auto Defrost
  - Temp. Cook Hold maintains temperature until CLEAR OFF is touched
  - Self-C delay start
- Grill/Griddle range shown above, under Spacemaker® microwave oven.

**GE. We bring good things to life.**

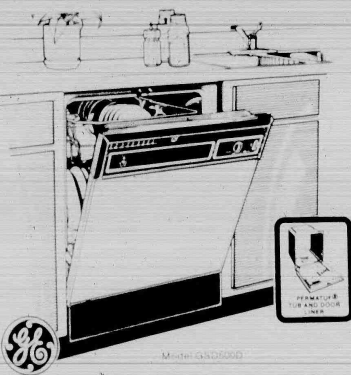

- Energy saver dry option
- 2-level wash system
- Rinse Aid dispenser
- Soft food disposer
- Sound insulation
- PermaTuff tub and door liner
- 120° F. inlet water capability

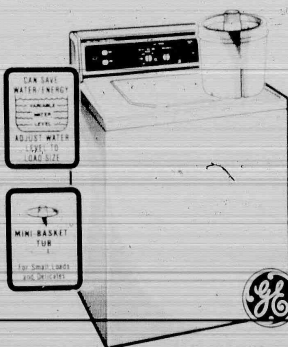

### Quality from: GENERAL ELECTRIC

Extra large basket for large loads  
smart loads and delicate handwashables  
2 wash/spin speeds  
4 cycles including permanent press  
Variable water levels from mini-basket to extra large.

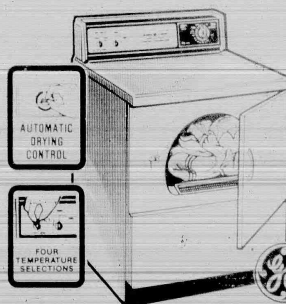

### with Permanent Press cycle

- Up to 70-minute timed cycle
- Easy-to-clean up-front lint filter

**the eight ciccolini bros. inc.**  
537 Franklin Ave., Nutley • 201-661-2100



# Bookmarks...

## Fine art on exhibit

On display in the Meeting Room of the Library during the month of December are the works of Julia Martone and Otto J. Mayer of the Rutherford Art Association, arranged by Neil Fogarty.

Julia Martone, a New York City fashion designer, is a native of Ridgewood, who has studied at Lipsala College, the Newark School of Fine and Industrial Arts, the Mayer Institute of Technology, the Fashion Institute of Technology, and the New York School of Visual Art.

Otto J. Mayer studied art in Germany. In the United States he worked in the area of design. He has continued his art education at the Ridgewood Art Institute. Currently he is studying with Leo Y. of the Bloomfield Art League.



## Celebrate Christmas

Act One Theatre Productions will present a Christmas Celebration, featuring live music, Christmas carols, refreshments, and surprises for young and old, on Thursday, Dec. 11, at the main library. A \$1 donation will be collected at the door. Call 450-3434 for reservations.

A Christmas Sing-A-Long with O.T. Zar's will take place 3:30 p.m. at the Mrs. Richard Shafter Branch Library, School 4, sponsored by Friends of the Library. Donation: \$1. Call 450-3438 to reserve tickets. Pat Forte, School 4 principal, has cooperated with the library to make this a successful event.

## and Rudolf, of course...

Tuesday, Dec. 23 is a special December holiday day in the James J. Fitzgibbon Children's Room at the Library. The staff is running an "everyone wins" contest. Any child between the ages of one and one hundred is welcome any time between 9 a.m. and 5 p.m. and will receive a Christmas present if they can name at least one of Santa's reindeer.

The only ones excluded from this small bit of holiday joy are, of course, Dasher, Dancer, Prancer, Vixen, Comet, Cupid, Donkey and Blitzen. For further information on this Christmas program, call 450-3434 and ask for the children's room.

## End-of-the-year tax strategies

A workshop on the new tax law and the end of the year tax planning will take place on Monday, Dec. 15 at 4 p.m. with James Devane, CPA, at the Library. Call 450-3434 to register. The Commerce Learning House donated the pamphlet "Take Tax Reform: Act Highlights" to the Reach Reference Tax Section. Inquire in the information desk. The Library also has an extensive "vertical file" on the new tax laws.

## Visual Dictionary

Do you know what it looks like, but not what it is called? Do you know what it is called, but can't picture it? The Facts on File Dictionary allows you to look up an image to find out its name, or determine the name or function of a word that you have heard, but cannot visualize. With more than 3,000 illustrations, 25,000 words and a series of handy easy-to-use tables and indexes, the Visual Dictionary is the ultimate reference work for students and educators, as well as curious minds of all ages. It provides pictures and vocabulary for a wide range of subjects, including the human body, the animal kingdom, food, clothing, personal articles, music, hobbies, sports and games, and farming and gardening.

The book is available in the Reach Reference section of the Library.

## Information Please?

Researched by Adria Cohen

1. Who is a Páhaout? According to Encyclopaedia Americana, the Páhaout is the brother of the Lusa Lupa.
2. Do you have information on the Knapp Commission trial with regard to Serpico? (Pg. 178, Encyclopaedia Americana, Annual of the book, Knapp Commission Report on Police Corruption.)
3. Do you have anything on Ribera? According to pg. 511 of the McGraw Hill Dictionary of art, José de Ribera is a Spanish painter born in 1591, who died in Naples in 1652.
4. Do you have information on the philosophy of Descartes? The International Encyclopedia of the Social Sciences has extensive information.
5. Do you have information on the wood shortage in the third world? Several articles are found in the Social Issues Resource Series on literacy.
6. Do you have any information on microwave ovens? The Nov. 1986 issue of Consumer Reports has an article on microwave ovens.
7. Do you have any books on masonry home repair? In the 691 section of the Library, all repair books on masonry.
8. Does the Library have cassette on learning English? The Library has the cassette LSE-1 and B, second series, first three.
9. Do you have a directory of modeling agencies? See the Library's New York City address book, book yellow pages.
10. What is the name of the Governor's mansion? According to the N.J. Yearbook Manual, Dunbarton Hall is the Governor's mansion since 1782.

## Coming in January

The Children's Room of the Library is sponsoring special January programs for pre-schoolers and school children. Every Wednesday morning in January from 10:30 a.m. to 11:30 a.m. in the Park Lane Wednesday, all day after school, and then after school, may bring a variety of activities, including games, stories, and puppet shows. For more information, call 450-3434 and ask for the children's room.

## LEMONTREE CORP.

Wholesale Cash & Carry

Candy • Cigarettes • Cigars • Potato Chips

Snacks • Pretzels • Soda • Spices

Fund Raising Candy • Beverages • Catering Supplies

CANDY CANES & CANDY FILLED STOCKINGS

653 Schuyler Ave. • Kearny 991-8891

Hours: Mon-Fri 8-5 Sat 8-12

## FAST ACTION— ONE WEEK APPROVAL!

**SPECIAL  
NEW  
TAX BENEFITS  
ALLOWED**

**NO LEGAL FEE!  
NO APPRAISAL FEE!  
NO POINTS!**

**Only  
The Bank with Heart  
gives you**

**ome  
wner  
referred  
quity**



is your personal line of credit from The Bank with Heart. It lets you turn your house into cash—for any purpose.

Uncle Sam allows you to take advantage of this tax deduction under the new law.

Call our toll free line for more information.

**FOR FAST ACTION,  
CALL TOLL FREE 1-800-THE-LOAN  
THE TRUST COMPANY  
OF NEW JERSEY**



Executive Office: 35 Journal Square, Jersey City, NJ • (201) 420-2500  
Offices throughout Bergen, Essex, Hudson, Middlesex, Morris & Passaic Counties, Member F.D.I.C.

## MANY SOURCES OF EDUCATIONAL ASSISTANCE GO UNUSED EVERY YEAR!

College • Vocational • Technical

Our computerized service matches virtually every student with 5 to 25 sources of financial aid geared to their individual interests, qualifications and needs.

Our results of at least 5 sources are guaranteed, at the processing fee of \$39.00 is returned along with whatever sources we did find. For free and complete details write:

NATIONAL SCHOLASTIC SERVICES  
P.O. BOX 744, NUTLEY, N.J. 07110  
OR CALL: (201) 751-6754

Ritacco Bros.  
Pizzeria

**\$1.00 off  
Any Pizza**

18 Washington Ave.  
Nutley  
667-9600



**MAGNAVOX Cable CONNECTION**

**\$50  
IN FREE  
CABLE TV SERVICE  
FROM  
MAGNAVOX**

That's right! Buy a selected Magnavox STAR TV between November 8, 1986 and December 31, 1986 and receive:

- a rebate direct from Magnavox for up to \$50 toward the cost of a cable hook-up charge. OR
- a rebate direct from Magnavox for up to \$50 toward the cost of one month's cable service.

Enjoy the best of both worlds! Magnavox STAR TV receivers deliver the finest color picture — our finest TV stereo sound — and come with our finest three in one Universal Remote.



PG7260CH 27" diagonal

- Stereo Surround System • 178 channels of capability
- Contrast 52 square plasma tube • 1000 lines of resolution
- 1000 lines of resolution • 1000 lines of resolution
- 1000 lines of resolution • 1000 lines of resolution

10 CABINET COLORS TO CHOOSE FROM



PG7260PE 27" diagonal

- Stereo Surround System • 178 channels of capability
- Contrast 52 square plasma tube • 1000 lines of resolution
- 1000 lines of resolution • 1000 lines of resolution
- 1000 lines of resolution • 1000 lines of resolution

**BECK'S TV & APPLIANCES  
HOME ENTERTAINMENT CENTER**



196 FRANKLIN AVENUE  
NUTLEY, NJ • 667-4225

42 YEARS  
SAME LOCATION



# Health officer says no immediate asbestos problem

By Pat de la Parra

Following a notice received from the N.J. Department of Health informing municipalities that local governments must comply with asbestos legislation, Belleville Health Officer Thomas Longo says he is not aware of any problem with asbestos in the township.

"All the buildings in town were inspected and we have no immediate problem," Longo said.

The official added that an

evaluation was done in 1982 of the Public Works Department, Public Safety Annex, Recreation Department, Fire Headquarters on Franklin Avenue, Recreation Building in Silver Lake, Fire Department in Silver Lake, Signal Division and the Fire House on Washington Avenue.

Presently, we have no need to go back. We found no asbestos. They may have asbestos in the coatings of the boilers, but they were not broken or busted. As long as they are in good condition, there is no

problem with the asbestos becoming airborne and presenting a health hazard," he stated.

"Once a building is built and checked unless there is major construction it doesn't change, and now they are using non-asbestos containing materials," Longo continued.

In 1979, asbestos was found on metal support beams in the basement of the Fire House on Washington Avenue. Fire department personnel detected and reported the problem, and

the asbestos was removed.

Belleville has recently received correspondence from the State Health Department regarding regulations covering all county and local government employees who may be directly exposed to asbestos.

The letter stated that "direct exposure to asbestos means potential exposure to asbestos fibers to employees who contact work with, use, disturb, repack and handle asbestos or asbestos-containing materials. This may include employees who are

maintenance workers or brake and clutch mechanics."

The letter went on to say that employers must provide employees who may be directly exposed to asbestos with the following:

1) Respiratory protective equipment - the minimum respirator required is a powered

air purifying respirator with a high efficiency particulate filter and a tight-fitting face-piece.

2) Personal protective clothing

3) Personal monitoring for airborne asbestos

4) An approved training program on the health impact of the exposure to asbestos.

## Death and life are in the power of the tongue



By Pastor Fortunato  
Silver Lake Baptist Church

I'm sorry. I didn't mean to take it back.

Strike it from the record.

What is as inevitable as the four seasons is the fact that more than half of us are already as aged as we are. And is a lot older to you than you want to think.

Living under the light of the sun, I have seen a million dollars' worth of money in our country today. We tend to think of it as a sport, a game, and a fun. After all, it's only money.

Which is worse to deal from someone or to speak of at some time. In regard to a person of to humiliate him. Answer: Nobody can be helped up the stairs.

## Religious Viewpoints

done to the person can never be undone. In fact, Jewish tradition compares shaming and humiliation with murder; the destruction is irreparable and enduring.

You can't take it back. What we say about each other is terribly powerful words have a long, long life, and they can destroy in unseen, unbreakable ways.

Our words are a footprint we leave for the world. What will they reveal about the way we treat our children, our parents, our friends, strangers, co-workers, employees? How we treat our

Perhaps none of us will find a sense for cancer to feed the world's loneliness or bring about world

peace. But nearly every day we find ourselves with someone's reputation or sense of worth in our hands.

We can improve our world in a powerful, pervasive way. We can act as though our words had the power of life and death.

They do.





### GEM Carpets, Inc.

237 Centre Street  
Nutley, N.J. 661-0156

**10% OFF**  
ON ALL  
CARPET

for the month of December



PER YARD

OPEN HOUSE  
Daily 9:00 AM to 6:00 PM  
Monday & Friday 8:00 AM to 9:00 PM  
Saturdays 9:00 AM to 5:00 PM

## Michael Maffia, 92; veteran

Michael Maffia, 92, of Belleville who served in the Army during World War II, died last week in the Clara Moore Medical Center, Belleville.

A Mass was held in the Holy Family Church, Nutley, following the funeral from the S.W. Brown & Son Funeral Home, Nutley.

Mr. Maffia was a tailor for the Schweitzer Paper Co. in Elizabeth for 20 years before he retired in 1945.

He was a member of the Belleville Old Guard, the Belleville Senior Citizens League, and the Ex-Lax group, the Men's Club of Belleville, the Ex-Lax Club, the Sons of the American Legion Post 121, and the Nutley.

Born in Italy, he lived in Newark before moving to Belleville 60 years ago.

Surviving are three sons, Anthony, Carmine and Michael, two daughters, Mrs. Rose Pasquale and Mrs. Lucy DiStasio, a brother, Luigi, 18, grandchildren, and 17 great-grandchildren.

## Obituaries

### Dominick Aliberti, 67

Dominick Aliberti, 67, Perry Street, Belleville, died November 4 last.

He was 67 years old. Born in Belleville, Aliberti was a lifelong resident, leaving only briefly to serve in the Second World War.

During that period, Aliberti earned four Purple Hearts, two Bronze Stars, and a Ranger's certificate under the command of General Patton.

Aliberti returned from service

disabled and became active in the United American Veterans organization. He was a member of St. Anthony's Church.

Surviving Aliberti are his daughter, Rosemarie Vares of Nutley, and four grandchildren. He is further survived by his sister, Eugene Gambler of Miami, and Mildred Benavente of Belleville.

Funeral services for Dominick Aliberti were held November 8 at Zarno Funeral Home, Belleville.

### Marina

81-83 Franklin St. Belleville  
751-2984

High Fashion designed, warm-ups beautifully decorated with ultra suede and rhinestones.  
Perfect for Holiday Gift Giving

Wholesale prices  
Selected sweats sale  
priced at 7.50 ea.

Mon. Thurs. 9 am-5 pm   Fri. & Sat. 9 am-7 pm

## NOW IN STOCK

**Reebok** 

Because life is not a spectator sport.

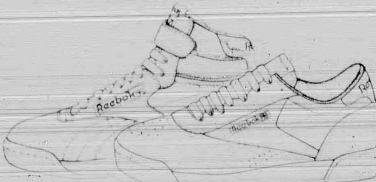

## Get Physical.

Reebok fitness shoes for health club participants. Designed to give support, stability and comfort through all levels of physical exercise and activity.

**Plaza Bootery**

Shoe Repair   483 Franklin Ave.  
Nutley, N.J. 667-8964

Kree Parking

## Having A New Year's Eve Party?

### PROUD MARY'S OF COURSE!

- Live Entertainment • Party Favors
- Special Menu • Continental Breakfast

Rooms available for small and large party groups

Buffet and A La Carte Menus Available

Call now for special party arrangements  
**429-9246**

Restaurant and Lounge  
409 Franklin St.  
Bloomfield

## At Phil's Furs... We Love To Make Women Happy!

**Phil's Furs**

Special Gift Suggestions for the Holidays:

Natural & Dyed (all styles)

MINK JACKETS

1195 • 1295 • 1995

MINK COATS

2995 • 3750 • 4250 • 4995

Selection of FOX JACKETS

1095 and up

Raccoon • Coyote • Beaver &

Opossum Jackets & Coats

1095 • 1295 • 1595 to 3250

Many different Beagle style furs available in all sizes.

**Phil's Furs**

44 Broadway, Passaic, NJ (201) 473-7636

Open Monday thru Saturday 9-5 • Evenings by appointment

All furs labeled as to country of origin. Free buyback and generous trade-in for your old fur. American Express Visa • MasterCard • Discover

Reserve Now For Our  
**TRADITIONAL CHRISTMAS EVE DINNER**  
And Our Gala

**NEW YEAR'S EVE PARTY**  
CALL 622-8221

**DON'S 21**  
RESTAURANT  
ROUTE 21  
8 Bridge St. Newark  
Free Parking • 622-8221

**LAIDE'S DELI**  
74 Holmes Street  
Belleville, N.J. 07109  
759-1396

Weekly Specials

Hard Salami

2 per lb.

Provolone

52¢ per lb.

Special Offer...

Sunglasses \$5.99 ea.

plus FREE watch with each purchase

We Carry  
Newspapers • Pick-It  
Coffee • Breakfast & Lunch

Open 6 Days

Mon-Fri. 6 AM-7:30 PM

Saturdays 8 AM-7 PM





**3.9%  
APR  
FINANCING  
OR  
CASH BACK.**

**Hurry! Buy  
now before  
Dec. 31st  
and you  
beat the  
IBS!**

**Medium Canyon Red Mercury 4-dr. sedan**

- 3.0 ltr. 6-cyl.
- Auto. trans. w/ overdrive
- Power steering brakes
- Int. wipers
- Elec. digital clock
- Tilt wheel
- Crse. cntrl.
- RR defrost
- AIR COND
- Pwr. winds. locks
- Auto. braking release
- Insta-clear windshield

1 in stock #68055 LIST \$14,485

**Mercury Midnight Regency Blue w Tan cloth int**

- PB
- Fog lamps
- Instrument group
- Console w graphic monitor system
- 5 spd man trans
- 1.9 ltr hi output 4-cyl
- Cloth sport buckets
- H/D baty
- AM/FM stereo
- 15 alum. whis
- Lock grp
- Digital clock
- Dual elec mirrs
- Conven. grp
- AIR COND

1 in stock #69035 LIST \$9688

**Mercury 4-dr. Black w/Smoke Gray Interior**

- 2.3 liter L4 engine
- Power brakes
- Man. rack pin. steering
- Comfort conven. pkg
- Tilt wheel
- AM-FM stereo
- Cass. player
- Elec. w. defogger
- Auto. trans.
- AIR COND.
- Lower B.S.
- Accent paint

1 in stock. #77008 LIST: \$10,953

**Oxford White Mercury w match cloth int. coach vin. r**

• Auto. trans.	• Tnt. g/s	• 6-way pwr. drvs seat
• PS B	• Pwr. dual rem. ctrl. mirrors	• Elec. r. refl.
• 5.0 lit. V-8 eng.	• AM/FM stereo	• Conven. pwr.
• Luxury sound pkg.	• Pwr. winds	• AIR COND
• Auto. parking brake rel.	• Tilt wh.	• Pwr. Ant.
	• Crse. ctrl.	• Conventional spare
	• Pwr. locks	• B 5 mids
		• Door edge grds.

**Lincoln Cabernet w matching leather interior**

- Auto trans
- PS 8
- Tilt whl
- Crse. cntl.
- Per. decklid pull-down
- Headlamp conv. system
- Blum. entrs. system
- Elec. Air w.
- Auto temp. ctrl.
- AM/TP stereo
- Premium sound
- Per. ant.
- 3.0L 90-hp engine
- V-8 amp
- Turbojet
- Exhaust system
- Performance

- 5.0 ltr V8
- Auto. trans. w/ overdrive
- PS B
- Elec. AM/FM stereo cass.
- Premium sound
- Dual pwr. seats w/ reclining elec. instrument
- Climate cntrl. AIR COND
- Lthr. wrpd. strng
- Pwr. winds
- Tilt whl
- Crse cntrl.
- Leather int.
- Anti-theft alarm system
- Body side mldgs

ant extra if required.

Includes up to  
\$5.00 off all

**Dark Shadow Blue w/ Dark Blue Full Vin. Rtl. Cloth Int.**

- Auto trans.
- 5.0 ltr. EFI V-8 eng.
- PS B Winds.
- Drivers Seats
- Cruise control
- AM/FM stereo
- Tilt wheel
- White side wall tires
- Full wheel covers

1 in stock #74057 LIST \$23,073 \*Payment based on \$8.00 month installment with 12% financing

Lincoln, Red w/match lthr, int, V-8  
auto, trans, pwr, string brks,  
winds, locks, seats ant, AIR COND,  
tgls, rr defr, stereo, tilt, crse  
Stk  
#74042a  
45,801 mi

**\$11,999**

Mercury, Red, 4-cyl., auto trans.  
pwr. strng. brks.  
AM/FM st. Stk \$4495  
#18X86 38,812 mi.

**82 CELICA GT**  
Toyota LIFTBACK, 4-cyl., 5-spd. man.  
trans. pwr. strng brks. AM/FM  
stereo, AIR COND.  
64,838 mi. Stk. **\$4595**  
#74025A.

Oldsmobile LS 4-dr. V/6, auto trans, pwr, strng, brks, winds, AM/FM radio, AIR  
COND 29,774 mi. **\$4195**  
Stk. #71012A

**85 CROWN VICTORIA**  
Ford 2-dr., V/8, auto. trans, pwr  
steering, brks/seats/winds, AIR COND  
AM/FM radio, vin. rf  
13,272 mi. Stk. **\$8995**  
#71002A

**84 MARQUIS**  
Mercury 4-dr Light Blue, 6-cyl  
auto trans pwr, string brks, Air  
COND, tpols, vin  
int AM-FM stereo  
46,581 mi. Stk.  
#5X85. **\$439**

**WINNER OF GOLD & SILVER DISTINGUISHED SERVICE AWARDS**

# LIBERTY

## MERKUR

**790 ROUTE 3, CLIFTON • 473-7800**

**Open Daily till 9 p.m. • Saturday till 5 p.m.**

Officially Recognized For Outstanding  
Service By Ford Motor Company



OPPOSITE:  
HOFFMANN  
L'AROCHE

© 1986 LER GRAPHICS



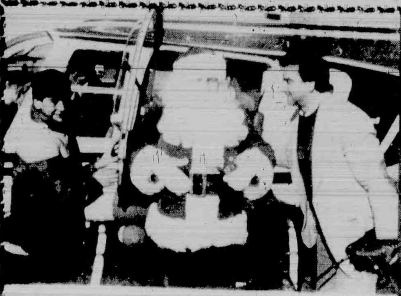

*The day Santa came to town...*

*Sponsored by the  
Belleville Chamber of Commerce  
Saturday, December 6*

*Photos by Joe Tarantino*

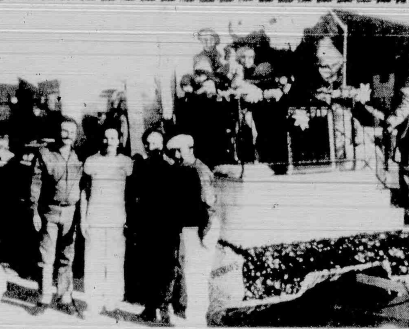



## Biking for charity...

(Continued from page 1)

Friday, December 5 at 9 a.m. at the Benally's Okinawa Karate School on Belleville Avenue where Koppenjan trains in karate.

Koppenjan, who is blind himself, said he first got into sports "To do things out of the ordinary. People say you can't do things because you're blind. I did things out of spite and to prove to myself and people that I could do certain things."

In addition to karate, in which he holds a black belt, Koppenjan likes track and field. In May, he ran the Waterfront Marathon in Jersey City.

It was his interest in running that got him involved in the Association for Blind Athletes of New Jersey in 1983.

"I put an ad in the paper for a guide runner to run with me. I got a couple of responses. One guy called me up to run with me but we couldn't get together. Nine months later he started a chapter of the Association for Blind Athletes of New Jersey in Toms River. I didn't know it existed," Koppenjan said.

The Association for Blind Athletes of New Jersey was founded in 1977 by Marty Montagnino who ran Camp Marcello for blind kids. He had heard about the United States Association for Blind Athletes and thought it was a good idea for New Jersey kids to get together in sports where they were good in. Kids compete in power lifting, track and field, swimming, goal ball, tandem cycling and wrestling. Tournaments are held throughout the year. Every year there is a big national tournament. In 1985, it was held at Montclair State College. This year, it was held in Long Beach, California. Next year it will be held in New Mexico.

Koppenjan said the money he raises will be used to buy sports equipment and pay for trips, such as to the national tournament.

He got his sponsors through letters to corporations and by word of mouth.

Koppenjan, a recent Belleville resident, was born in Weehawken and lived in Rutherford and Tom River. He relocated to Belleville in 1984.

the hope of finding increased opportunities.

"People won't hire blind people because they're afraid of liability but studies have shown that blind and handicapped people on the job have less percentage of claims for workmen's compensation and don't call in sick as frequently as able-bodied people," said Koppenjan, who is a trained machinist and bicycle mechanic.

Koppenjan suffers from Retinitis Pigmentosa, a genetic disorder.

"I was born with bad eyes and nobody could tell what the problem was for ten years," said Koppenjan, whose two brothers also have the disease.

Koppenjan, who is totally blind now, was legally blind in childhood. "I had 20/200 vision in childhood. In high school in 1977, my eyes took a turn for the worse and in 1980, I became totally blind," Koppenjan said.

"The totally blind since birth, while you feel sorry for them, they don't feel as bad. At least they don't miss what they don't have," Koppenjan continued.

An RP, the retina deteriorates until there's nothing left and the eyeballs are useless.

The retina is like the film in the camera. When there's no film there's no picture," Koppenjan explained.

Symptoms are difficulty with color determination, blind blindness, and reading problems, you see parts of words, other parts you can't see. If you have these symptoms, see an eye specialist," Koppenjan advised.

"Though there is no cure for RP, Corning Glass has developed a type of glasses which filter out wave lengths of light which accelerate deterioration of the retina, thereby preserving sight for a longer period of time.

The RP Foundation was started in 1974, which tells how new it is. Bob Koppenjan was diagnosed in 1968. Two ways RP is diagnosed are to the retina by an electroretinogram and by a microscope, where a retina specialist looks at the back of the eye. That's how Bob Koppenjan was diagnosed.

"The eye doctor looked at the back of my eye and said something was not right," Koppenjan said.

Some of the biggest changes made by the 1986 Tax Reform Act impact retirement planning.

While many of the changes do not become effective until 1988, other important provisions could affect 1986 and 1987 tax strategies.

For instance, in the past, taxpayers have been allowed to contribute up to \$2,000 of earned income to an Individual Retirement Account (IRA) and deduct the full amount. Beginning in 1987, the new tax act limits this deduction for taxpayers who actively participate in an employer's retirement plan. Those who do not participate will be allowed full deductions, unless they file a joint return and their spouse is an active participant. Active participants are those who have benefits accruing even if not yet vested.

The new IRA deductions are also based on filing status and adjusted gross income — AGI — not counting Social Security benefits. For example, eligible taxpayers who file joint returns are allowed full \$2,000 deductions from earned income if their AGI is \$40,000 or less, no deduction is allowed when AGI reached \$50,000. Unmarried filers are allowed full deductions until AGI exceeds \$25,000, then it's phased out as AGI rises to \$35,000.

Whether or not IRA contributions are deductible, their earnings are not taxable as long as they remain in an IRA. Under current law, all amounts are taxed as ordinary income when withdrawn. But in 1987, a portion of each withdrawal from an IRA will be tax free if non-deductible contributions have been made. This portion is equal to the ratio of non-deductible contributions to the total value of all IRAs owned by a taxpayer.

Large IRA contributions recommended.

Year-end tax strategies, therefore, call for taxpayers to make the largest IRA contributions possible to qualify for the maximum deduction in 1986.

Contributions for this year can be made as late as April 15, 1987, but the deductions can be taken immediately. Also, contributions for next year can be

made as early as January 1. The earlier a contribution is made, the sooner earnings accumulate tax free in an account.

General Tax Planning Strategies

Deferring income and accelerating deductions should generally be key strategies for taxpayers in the wake of the 1986 Tax Reform Act.

Next year's lower rates mean taxpayers should generally defer ordinary income until

after this year the reduction in the top marginal tax rate will reduce the tax savings generated by charitable contributions. Out-of-pocket expenses for personal services rendered, including the use of an automobile, are deductible. However, time spent in personal service is not.

The current itemized deduction for state and local sales taxes is repealed beginning in 1987. While most taxpayers

On a joint return, for instance, rate reductions will be greatest for taxpayers with more than \$50,000 of taxable income — with the top rate kicking in at about \$90,000.

Conversely, the repeal of capital gains exclusion eliminates a maximum 20 percent effective tax rate on capital gains for taxpayers at the top marginal rate. The new law treats capital gains essentially as ordinary income; however, capital gains are subject to a top rate of 28 percent in 1987.

As a general rule then, taxpayers should recognize ordinary income in 1986 and capital gains in 1986. As a corollary, it may be worthwhile to increase net capital losses in 1987.

If a taxpayer's stock has appreciated, he might benefit from a year-end sale. That would qualify him for the more effective 15 percent rate. Subsequently, he could repurchase the same stock, thereby establishing a new higher cost basis against future gains or losses.

Taxpayers are cautioned, however, that such stock sales and repurchases must be treated as separate transactions.

Perhaps even in separate days. Also, transaction costs, including commissions, should be taken into account in determining the benefit of the sale and purchase.

It should be noted too that loss transfers from this year to next are not advised, since losses are not deductible when the stock is replaced with the same stock or similar stocks within a 30-day period. In addition, the \$3,000 of losses are deductible in any one year.

Stock sold at a gain in the last few days of 1986 could be sold at a 28 percent rate in the first month of a 1986 sale. If sold in 1987, the transaction is considered to have taken place in 1987. Beginning next year, all stock trades will be reported on their sale date.

Finally, taxpayers should be aware of the repeal of double averaging in 1987. Currently, if 140 percent of a taxpayer's 1986 taxable income (including capital gains) exceeds his average taxable income for 1981 through 1985 by more than \$3,000, the excess is taxed as if received over four years. This can greatly influence the impact of the current purchase-sale strategy. Such a strategy averaging is of most benefit to someone with a substantial increase in taxable income in 1986.

Several new tax rules affect many transactions beyond the scope of information presented here, so taxpayers should consult with advisors for a full explanation of the new law.

Buying or Selling Property in Anticipation of the New Tax Law

The 1986 Tax Reform Act changes with two principal changes that impact property sales. They are general reduction in tax rates, and the repeal of capital gains exclusion.

While the Act reduces the top statutory tax rate to 28 percent for 1988 and beyond, an interim table applies for 1987.

The table calls for a top rate of 35 percent and a reduction of rates paid on most income below that.

## Theatre auditions

Auditions for Nutley Little Theatre production of "A Taste of Honey" will be held Monday, Dec. 15 and Tuesday, Dec. 16 at 8 p.m. at the Theatre Barn, 47 Erie Place, Director, Heath C. Stan.

who is requesting one black man in his 20s or 30s, two men of any age, one in his early to mid-20s and one in his 40s or older, and two women of any race, one in her early to mid-20s and one aged 40 or over.

Performances of "Honey" are scheduled for January 30, February 6, 7, 8, 13 and 14.

Two one act plays, "Never No Third Degree" and "Caste in the Village" will be staged by the Theatre December 12, 13, 14, 19 and 20. All performances are 8 p.m. except December 14th, a 7 p.m. matinee. Tickets at \$5 each may be reserved by calling 667-0374.

**The Choice of the People**

7 Days  
24 Hours  
Delicious  
Salad Bar

Italian  
Specialties!  
Steaks & Chops

All baking done on premises • Homemade pastries  
Children's Menu Available  
Special Breakfast Menu 8-11 a.m.  
Daily Businessman's Lunch 11 a.m. - 3 p.m. Salad Bar Open 11 a.m. - 10 p.m.  
ALA CARTE and COMPLETE DINNER MENU

**We're Always Open**

**WILLIE'S**  
DINER-RESTAURANT

9 State St., Bloomfield Call 748-7414

**GANTNER'S INC.**

160 Franklin Ave., Nutley • 667-6622

Hardware • Plumbing • Electrical Supplies  
Glass • Paint • Home Furnishings • Luggage

**20% OFF**

All Farberware  
All Corning Ware  
All Revere Ware  
All Watches & Clocks  
All Buxton Wallets & Key Cases  
All Fisher Price Toys  
All Towels, Sheets & Pillowcases  
Children's Clothes - 50% Off  
20% Off Christmas Specials  
All Christmas Light Sets  
All Garland - Silver & Gold  
40% OFF Christmas Box Cards

Open Evenings Monday thru Friday  
Saturday Open 9 to 5:45 - Sunday 10 am to 2 pm

**FRADE'S DELI & CATERERS**

Michael Frade

imported Italian pastas  
cheeses and cold cuts  
catering for all occasions

311-313 Union Avenue Belleville • 759-3509

**GARY'S TELEVISION**  
\* SPECIAL \*

Carry in your T.V.'s or V.C.R.'s and receive 10% discount on completed repairs. If you prefer, we offer FREE Pick-up and Delivery!

Hours: 9:00am - 8pm weekdays  
9:00am - 5pm Saturdays

388 Washington Ave. Belleville  
759-2170  
**HAPPY HOLIDAYS!**

**Ralph's Tailor Shop**

178 Franklin Street  
Belleville, N.J.  
450-4607

"Expert Tailoring for Men & Women"  
We Also Do Professional Dry Cleaning  
Same day service on small alterations

Pant Hems ... \$1.00

We carry dress shirts, ties, sweaters, sport jackets & suits.  
Italian imports - Free gift wrapping on last minute gift items

Open 7 Days  
Sundays 8 am to 3 pm

**PUT YOUR IRA IN GOOD HANDS.**

"Call me. I may just have a better way to make your money work for your future."

**August Bianculli**  
**Jim Norton**  
369 Broad St.  
Bloomfield  
429-0335

**Allstate**  
We're in good hands.  
Allstate Life Insurance Company  
Northbrook, Illinois



All Proceeds go to Charity

## 655

# CITIZEN

667-1315

485-6400	SERVICE	485-6404
----------	---------	----------

**PAR ENERGY**  
**485-6404**



# Events in the Area

## Support groups...

**Toughlove**, for parents who have problems with their teens' behavior, 7:30 p.m. Thursdays, Parks Dept. 44 Park Ave. Nutley 743-5511.

**Living with Cancer**, for cancer patients and their families, 7 to 9 p.m. third Wednesdays, Mountside Hospital, Montclair 429-6140 or 429-6128.

**Recovery Inc.**, a community mental health self-help group for nervous persons, 7:30 p.m. Wednesdays, Parks Dept. 44 Park Ave., Nutley 766-7466.

**Make Today Count**, a support group for patients and families dealing with cancer and other life threatening diseases, 7 p.m. Mondays, Clara Maass Medical Center, Belleville 450-2230.

**UNHOOKED** for drug and alcohol abuse, 643-5050 noon to 7 p.m. Monday through Friday for New Jersey treatment program referrals and substance abuse information Confidential.

**Women's support group** sponsored by The League for Family Service of Bloomfield and Glen Ridge. Women's issues and problems. Ongoing 743-3737.

**ESCAPE**, a mutual-aid, self-help group for adults who were abused physically or emotionally as children. Weekly meetings in Bloomfield Free, confidential, open to all adults. Sponsored by Parents Anonymous. For more information or just to talk, call the Parents Anonymous Hotline at 1-800-843-5437.

**Agoraphobics Anonymous**, for persons suffering anxiety, panic, physical symptoms when leaving a place of safety or when in crowded areas, 8 p.m. bi-monthly at Verona Health Dept., 25 Grove Ave. No fees. 783-0007. For a copy of the newsletter, Agoraphobics Anonymous, c/o Essex Therapy Associates, 21 St. Luke's Place, Montclair 07042. The only non-profit group in the state.

**An Epilepsy Support Group**, 7:30 p.m. Fourth Wednesday, Bloomfield Civic Center, 84 Broad St.

## For singles only...

**ABC (Alone by Choice or Chance)**, 30 plus group of Passaic-Clifton YM-YWCA. Tuesday evenings at the Y, 189 Scales Ave., Clifton 779-2880.

**New Jersey Moonrakers**, tall and single adults, 8:30 p.m. second Tuesdays, Meadowlands Hilton, 2 Harmon Plaza Secaucus. All ages \$3 for guests; free for members. 298-0964.

**The Singles Connection**, widowed, divorced, separated first and third Thursdays, 7:30 to 11 p.m. Grace Episcopal Church, 200 Highfield Lane, Nutley. Rap groups, music, dancing \$3. 235-1177.

**Jewish Singles Friday night dance**, 20's and 30's 797-6877.

**A New Beginning pub mixer** at Allan's Place, 522 Franklin Ave., Nutley, second and fourth Wednesdays after 9 p.m. Lite music, drinks, conversation. 661-3357 or 667-9808.

**Singles dance**, 7:30 p.m. to 12:30 a.m. Wednesdays, Springburn Manor, 2800 Springfield Ave. Union. Social, ballroom dancing. Orchestra, DJ, big band sound.

**Success Oriented Singles (SOS)**, 8:15 p.m. first and third Fridays, 751-1419 or 226-5999.

**Young Widowed Parents group**, 7:30 p.m. first and third Mondays, Presbyterian Church, 730 Franklin Lakes Road, Franklin Lakes. Widows, widowers under 50 with or without dependent children. 796-5860 or 337-1819.

**Parents Without Partners**, Liberty Chapter 1044, bi-monthly dances first and third Fridays 8:30 p.m. to 12:30 a.m., North Arlington Knights of Columbus, 194 River Road, 991-0925.

**The Gregory Club of N.J.**, for 30 plus, talk and film. "Handling Nuclear Waste" 9 p.m. Dec. 12, Nutley Red Cross Building, 169 Chestnut St. New and prospective members. Public invited. Refreshments \$2 for non-members.

## Coming Soon!!!

A special pull-out tab containing editorial copy submitted by you, the readers, geared to your local market. An interesting and appealing section that our readers will look forward to each week and keep as a handy reference guide. This section is the perfect advertising vehicle for you, the readers.

If you believe that the only place to publish your listings is in the larger circulation dailies, or your town paper only, you're missing out on a market that is right at your fingertips... When a family is looking to purchase a home, they are willing to move outside of their town — if the price is right and the location near enough to meet their needs.

We all know that visibility opens the door to sales. What better way to be visible than to publish your weekly listing right here in the hands of the readership with one of the highest degrees of purchasing power in Essex County?

Right here in Orechio Publications.

**The Nutley Sun  
Belleville Times  
Bloomfield Life**

### RATES

One low flat rate for three papers.

1 to 3 insertions	\$12.60 per column inch
4 or more insertions	\$10.64 per column inch
Minimum Size	2 columns x 3 inches
Deadline for Editorial copy	Friday, 12 noon.

DON'T MISS OUT — SPACE IS LIMITED

CALL NOW!

**667-2100**  
Orechio Publications & TV  
800 Bloomfield Avenue  
Nutley, New Jersey 07110

**Fairfield County Christian Singles New Year's Eve celebration**, 8 p.m. to 1:30 a.m. Dec. 31, Hilton Hotel, NYC. Entertainment by Leon Patillo, Christian singer, and comedian, Shlof band from Long Island, female vocalists. For information and reservations, (203) 254-ECOS or (203) 268-9106.

**O.N.E.S.** of Bethany Presbyterian Church Christmas luncheon 12:30 p.m. Dec. 21, High St. and West Passaic Ave., Bloomfield. Widowed, divorced welcome. \$2 gift exchange. Donation of \$4 at door or food item of equal value. 338-8735.

## Class reunions...

**West Side High School, Newark**, classes of January and June 1936. Names, addresses, telephone numbers to Guidance Dept., West Side High School, 403 South Orange Ave., Newark, 07103.

**Belleville High School class of 1937**, May 16 1987. Korest Hill Country Club, Bloomfield. Bob Shaughnessy 759-2506. Bus Gausephl, 748-5297.

**Nutley High School classes of January and June 1937**, May 2, 1987. Nutley Elks. Julia Giudice Fritchman 625 Centre St. Nutley 661-0677. Mavis Koch MacKay, 181 River Road, Apt. 5G, Bldg. 3, Nutley, 667-3871.

**Belleville High School class of 1932**, March 28. The Chandelier, Belleville. Phyllis, 759-7064. Mildred, 661-1854. Mrs. Cairo, 110 Highfield Lane, Nutley, 07110.

**West Side High School class of January 1949**, Doreen Laurapp, 38 Lexington Blvd., Clark, 07066, 381-3744. Frances Ehrman Bellak, 1238 Poplar Ave., Mountside, 07092, 233-2899.

## Club meetings...

**Cosmopolitan Association**, for foreign born women and their daughters, 7:30 p.m. second Thursdays, Bloomfield Civic Center, 84 Broad St. Associates, friends welcome as guests.

**The Old Guard of Belleville**, 2nd and 4th Tuesdays. Few Smith Church hall, Union Ave., Belleville.

**Rochester Club**, annual Christmas party, music, dancing, Dec. 13, Wayne Manor, Route 23, Cocktails 11 a.m. to noon; dinner noon to 4 p.m.

**Bloomfield Sacred Heart Church Rosary Society**, annual Christmas party, Dec. 16, Nardelli Hall, 12 State St. immediately following 7:30 p.m. recitation of the Rosary in the church. Bring \$3 gift for exchanging.

**Belleville-Nutley Chapter of Hadassah**, Chanukah celebration meeting, 8 p.m. Dec. 22, home of Sylvia Hanin, burger. Gift exchange, candlelighting ceremony.

## Craft fairs...

**V.F.W. Post 275**, indoor flea market and craft show, 9 a.m. to 5 p.m. Dec. 14, 18 Belleville Ave., Belleville. For tables at \$10, Barbara, 991-3671.

## Fundraisers...

**The Kingsland Trust**, the Nutley Historical Society and the Woman's Club of Nutley, annual progressive dinner, Dec. 13, Hors d'oeuvres 6:30 p.m., Woman's Club, dinner 7:30 p.m., Historical Society, dessert 9 p.m., Kingsland Manor. For reservations at \$20, 235-0004.

**Woman's Club of Nutley**, smorgasbord luncheon noon to 2 p.m. Dec. 15, clubhouse, 216 Chestnut St. \$3.50.

**Belleville Chamber of Commerce**, magic show, 3:30 and 8 p.m. Dec. 18, Belleville High School, \$4.75, 759-4848.

**Nutley Elks Handicapped and Abused Children's Committee**, Christmas ball, 8 p.m. Dec. 20, Elks Club, 242 Chestnut St. Turkey at every table, dancing, beer and soda all evening \$25 per couple. Reservations: Pete Bieksha, 667-3002, Nick Ortolano, 964-1062.

**Entertainment**, 87 books, St. Mary's Home and School Association \$20. Discounts on sporting events during theatre, travel, Debbie Mowad, 667-5081 or St. Mary's School office, Msgr. Owens Place, Nutley, 8:30 a.m. to 3 p.m.

## Other events...

**Holidays at Oakeside Bloomfield Cultural Center**, 240 Belleville Ave. 1 to 4 p.m., the art of John C. Traynor through Dec. 28. Dec. 14, 2 p.m., an afternoon of Renaissance music and dance, Dec. 21, 2 p.m., soprano Rhoda Beryle Semel, Dec. 28, 2 p.m., classical guitarist James Skislak, all Sundays, 1 to 4 p.m., tour Oakeside building and grounds.

**AIDS seminar**, 7:30 to 9 p.m. Dec. 11, Good Counsel Elementary School library, 243 Woodside Ave., Newark. Open to the public. Speakers: Carol Batties, AIDS coordinator, N.J. State Health Dept., Newark. Mary Fischer of SPECTRUM, drug rehabilitation program, Jersey City. Information: Steven Milan, 482-1241; Brother Joseph McAlister, 482-1209, 9 a.m. to 4 p.m.

**Nutley Junior Woman's Club and Nutley Savings and Loan Association**, "Project Joy" Take a tag from special tree arbank's lobby, return it with gift. Information about project or tag you have selected, Joyce Yuppa, 284-0289.

**Clifton High School Mustang Band**, 50th anniversary celebration. Band member alumni, color guard alumni, majorette alumni, band parent alumni, contact CHS Mustang Band, 50th Anniversary Committee, Colfax Ave., Clifton, 07013 or 26 Cresthill Ave., Clifton.

**Sacred Heart Singles**, 8 p.m. Dec. 12, Nardelli Hall, 12 State St., Bloomfield. Wrapping presents for needy parish children, addressing cards to elderly. Bring gifts and supplies for the program and \$3 exchange gift. Fr. Danik or Elaine Elmers.

(To be included in this column, news items must reach us by the Friday preceding publication. Coverage will be limited to events in the Belleville, Bloomfield and Nutley area primarily. Out of the area events will be covered only if space permits. Send releases to Events in the Area, Orechio Publications, 800 Bloomfield Ave., Nutley, N.J., 07110.)

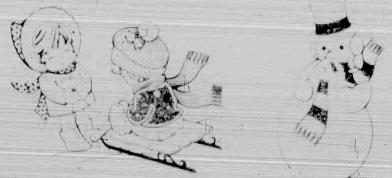

## GRAND OPENING

### The CHOCOLATE FACTORY

• Delicious Divine Chocolate  
• Specializing in Unique Chocolate  
• Flavors For All Occasions  
• Select From Over 400 Models In Stock  
• Complete Candy Making Supplies

**STOP IN & BROWSE**

\* See Our Holiday Specials \*

HOURS: MON-SAT 10-6, SUNDAY 12-5

536 Union Avenue • Belleville, N.J.  
(201) 751-2184

## ZIPP CAR STEREO'S

**MOBILE ELECTRONICS SPECIALISTS**

- MOBILE AUDIO • CELLULAR COMMUNICATIONS
- INSURANCE REPAIR & REPLACEMENTS
- RADAR DETECTORS
- SECURITY ALARMS

**FEATURING ALPINE INFINITY SOUND SYSTEM DENON ADI**

**BLOW-OUT SALE**

**GREAT SOUNDS FROM SOUND DEALS**

**MOBILE SECURITY**  
CLIFF ALARM  
FREE  
\$349.95

**SPECIAL CHRISTMAS PRICE**

INSTALLED FREE \$169.95

**ALPINE CAR AUDIO SYSTEMS**

MODEL 7143  
INSTALLED FREE \$249.95

MODEL 7121  
INSTALLED FREE \$299.95

**REMOVABLE DECKS**  
DENON

MODEL 3430  
INSTALLED FREE \$449.95

**CELLULAR CAR PHONE**

- NEC
- MOTOROLA
- HYVATE
- PANASONIC TRANS
- PORTABLE

METRO MOBILE DEALER

**ONE HUNDRED FREE MINUTES!**

ASK FOR DETAILS

745 WASHINGTON AVE. • BELLEVILLE • 759-6752  
1650 OAK TREE ROAD • EDISON • 549-2200

## Oceans of Europe Seafood Market

**Place Your Holiday Order With Us EARLY!**

**Catering and Party Trays Available**

- Shrimp • Squid
- Clams
- Lobster Tails
- Live Lobster

**We Will Cook and Clean Shrimp by Order**

**All Seafood Delivered Fresh Daily**

**HOLIDAY HOURS**  
Mon. Dec. 15: 8:30am-7pm, Dec. 16th thru 20th: 8:30am-8pm  
Dec. 21: 9am-6pm, Dec. 22 & 23: 7am-5pm, Christmas Eve: 7am-6pm

**376 Main Street, Belleville**  
(Grand Union Shopping Mall)  
**751-2446**



## Stork Club

Neal G. Murray

A second child, a son, Neal Gregory, was born to Neil Murray and Mrs. Roberta Chiavaro of Pianura, Italy, Oct. 17 at the U.S. Naval Hospital, Naples. Birth weight was 8 pounds, 4 1/2 ounces. He joins Valentina, 14 months.

Mrs. Chiavaro is the daughter of the late Mr. and Mrs. Salvatore Chiavaro of Paterno, Italy. Mr. Murray, son of Mr. and Mrs. Donald Murray of Belleville, is assistant kitchen manager at NATO Headquarters Bagnoli, Italy.

Gary M. Scucci

A second child, a son, Gary Michael, was born to Mr. and Mrs. Gary J. Scucci of Milford, Ct., Sept. 4 at Milford Hospital. Birth weight was 8 pounds, 9 ounces. He joins Lisa Marie, two and a half.

Mrs. Scucci is the former Susan Kosturko, daughter of Mrs. Penny Kosturko of Belleville and the late Mr. Robert P. Kosturko. Mr. Scucci, son of Mr. and Mrs. Sam Scucci of Cedar Grove, formerly of Nutley, is with Cyborg Systems of Connecticut.

## Nuts in a nutshell add pizzazz to your holiday party menus

If you're planning the menu for a special meal, it's important to consider everything from soup to nuts. There's one ingredient that's high in protein and full of flavor that's often overlooked as a delicious addition to salads, side dishes and main courses as well as desserts. It's an ingredient that's so appealing you're sure to be nuts—about it. And there's no better place to find this special ingredient than in the Cooks Harvest specialty department at your Grand Union supermarket, which carries an extensive assortment of unshelled and shelled nuts.

Grand Union recommends that you purchase fresh nuts in their shells since the shell serves as a natural container to preserve the nutmeat's freshness and nutritional value. The shell also serves to protect the nutmeat from chemicals which are often used to soften and loosen the shell.

Among the many types of nuts grown in the U.S. and available year-round are almonds, pecans, walnuts, hazelnuts, macadamia nuts and pine nuts. Imported nuts include pistachios, Brazil nuts, filberts (European hazelnuts), piñonias (imported pine nuts), cashews (which are always sold unshelled and roasted) and chestnuts (which must be roasted before eating). Grand Union suggests that consumers purchase unshelled nuts which are free from splits, cracks, holes and surface mold.

Shelled nuts like almonds and walnuts are available roasted or raw—in pieces, slivers or whole. They are sold in bags and glass jars and cans, and are ideal for use in recipes where a large quantity of nutmeat is required. Vacuum-packed cans protect nuts from light and air, but also make it impossible to inspect them until the can is open. Grand Union recommends that you look for shelled nuts which are uniform in size and color and avoid nuts with a limp, dark, shriveled or rubbery appearance.

As a general rule one pound of nuts in the shell will make 1 1/2 to 2 cups of nutmeats after the shells have been removed. Nuts

can last for six months or more when stored properly. To preserve their freshness, Grand Union suggests that both unshelled and shelled nuts be stored at room temperature, in large covered jars kept away from direct sunlight. If the storage area is not cool, it's best to place the nuts in a covered jar in the refrigerator. Open vacuum-packed nuts should also be kept in the refrigerator. Unshelled pecans and Brazil nuts can be shelled more easily if you pour boiling water over them and allow them to stand for 15-20 minutes.

The following delicious recipes from Grand Union's test kitchens use pecans to add pizzazz to a great meal.

**Pecan-breaded chicken breasts**  
10 chicken breast halves  
4 tablespoons butter  
3 tablespoons mustard  
2 cups shelled pecan halves or pieces

2 1/2 cup sour cream  
Salt and freshly ground pepper

1. Preheat oven to 350 degrees. Melt butter and stir in 2 tablespoons mustard. Season with salt and pepper.

2. In a food processor, grind pecans and pour in a shallow bowl.

3. Dip chicken breasts first in mustard butter, then in pecans and transfer to a baking sheet. Bake for 45 minutes, or until done.

4. When chicken is nearly done, gently heat sour cream, mixed with remaining tablespoon of mustard. Do not let sour cream boil or it will curdle. Season with salt and pepper and serve with chicken.

Makes four servings

**Bean Sprout and Pecan Salad**  
2 cup sprouts or vegetable oil  
1/4 cup tarragon vinegar  
1 tsp. tarragon  
3 cups bean sprouts  
1/4 cup chopped pecans

Salt and freshly ground pepper

1. Combine oil, vinegar, tarragon and salt and pepper to taste.

2. Toss dressing with bean sprouts and pecans and serve over Boston or Romaine lettuce. Makes six servings.



Mr. and Mrs. Mark Pawlikowski — nee Kathleen Pellechio

## Pawlikowski-Pellechio nuptials are performed

Wedding vows were exchanged Sept. 21 in St. Francis Xavier Church, Newark, by Kathleen Ann Pellechio, daughter of Mr. and Mrs. Angelo Maas of Nutley and Mark Alan Pawlikowski, son of Mrs. Wanda Pawlikowski of Nutley and the late Mr. Alexander Pawlikowski.

The Rev. Scanlon performed the ceremony which was followed by a reception at The Short Hills.

Escorted by her father, the bride wore a traditional white satin gown fashioned with a Queen Ann neckline, long sleeves and cathedral train. It was accented with floral appliques with seed pearls, crystals and sequins.

A tiara of pearl and crystal held her fingertip veil and she carried silk and fresh flowers.

Domenica Iannicelli of Nutley was maid of honor. Bridesmaids included Lauren Pellechio of Belleville, Stacie Baxter of Somerville and Michele Mercer and Mary Ann LoFe of Nutley. Junior bridesmaid was Denise

Rizzolo of Nutley and flower girl was Marisa LoFe of Nutley.

They were attired in teal green satin gowns with short puffed sleeves and carried silk and fresh flowers.

William Naughton Jr. of Nutley was best man. Ushers were Robert Pellechio and Dominic Nardone of Belleville and Thomas Bouchoux and Stephen Michalek of Nutley.

Mrs. Maas, who is the owner/broker of Centre Realty, Nutley, chose a turquoise satin

tulip sleeved gown embroidered with seed pearls and rhinestones. The groom's mother was in a periwinkle blue gown studded with blue crystals.

Mrs. Pawlikowski, an alumna of Nutley High School and Rutgers College of Pharmacy, New Brunswick, is a pharmacist at Abbot's Drugs, Belleville.

Mr. Pawlikowski, a graduate of Nutley High School, attended NJIT, Newark and is an electronic systems specialist at Honeywell, Inc.

The couple is living in Nutley.

St. Mary's Church will hold an hour of Christmas caroling 3 to 4 p.m. Dec. 21 at the church on Center Street.

Take a break from the holiday madness and get into the spirit of Christmas. All Christians welcome.

**BEN'S LOCK AND GLASS**  
(Formerly of Contemporary Glass)

- Plate & Safety Glass Replacements
- Commercial Door & Closer
- Repairs and Installation
- Replacement Windows
- Storm Windows & Doors
- Sliding Patio Doors
- Plexiglass
- Lexan
- Screens Repaired
- Custom Mirrored Walls
- Tub & Shower Enclosures
- Closets Rebuilt
- Keys Made
- Furniture Tops
- Shutters

FREE ESTIMATES!

CALL TODAY

661-3857

Swamped by things to do?



Call ServiceMaster for help.

ServiceMaster

FALL SPECIAL

20% off carpet and upholstery cleaning. Owner operated and fully insured.

CALL: 759-0069

CARPET - UPHOLSTERY - FLOORS - WALLS - HOUSEWIDE CLEANING

Quality Service



Irene Matarazzo Carmine Muraglia

## Irene Maria Matarazzo to wed Carmine Muraglia

Mr. and Mrs. John Matarazzo place next June.

The couple are alumni of Belleville High School. Miss Matarazzo is a secretary with C.M. Graphics. Belleville. Mr. Muraglia is a student at C.M. Graphics.

## Treat it well and your tree should be a safe decoration

In the past, many families have part of Christmas Eve in the woods, cutting down their tree and then decorating it for the holiday celebration.

Today, most trees are cut in late October, then shipped long distances for families to buy and decorate weeks before Christmas. Because early harvesting can cause many trees to dry out, families should look carefully before buying a Christmas tree and take certain precautions after bringing the tree home, according to Phil John, a research forester with Georgia Pacific Corp., a major forest products company.

Some trees dry out quickly while others hold moisture longer," he explained. Species such as Scotch pines and Douglas firs produce more resin which seals wounds and enables

them to hold water longer.

Once the choice of trees has been narrowed, there are several ways to decide which is the best specimen, according to John.

Touching the tree's needles can help determine freshness, he said. If the needles are soft and don't brush off, the tree still contains moisture. The needles of a dry tree are usually brittle and will break.

Fresh trees also have strong fragrances and produced colors, John added. A tree bought early should be placed upright in a bucket of water and stored someplace cool until time for decorating. A notch cut about an inch above the trunk and will allow the tree to draw water. Once the tree is moved inside, another notch should be made about an inch above the original one to increase water absorption.

Since cut Christmas trees, depending on their size, can drink a pint or more of water per day, a stand that holds at least one-half gallon of water should be used.

There can never be too much water, John said. After it's cut, a tree still breathes and evaporates moisture. It needs more water once it's inside because of the warmer temperatures.

**Elaine's Hair Designs**  
148 Little St.  
Belleville, N.J.  
759-9039  
Open Tues. Sat.

**art galleries royale**  
500 Stuyvesant Ave.  
Lyndhurst, N.J.  
478-3075

**Oil Paintings**  
Large Selection On Display  
Largest Gallery in New Jersey  
Lithographs 9 Prints  
Photos Painted on Canvas  
Stock & Custom Frames  
Complete Framing Department

**Dr. Robert S. Freda D.C.**  
is proud to announce the opening of his chiropractic office

287 Park Avenue  
Rutherford, N.J. 07070  
Day, Evening & Weekend Hours Available

935-5760

Hours by appointment only

**Custode Caterers**  
"Holiday Special"  
HOT & COLD BUFFET \$5.75 per person  
One hot selection for every ten guests

- Baked Ziti
- Eggplant Parmigiana
- Chicken Cacciatore
- Lasagna
- Chicken Murphy
- Sausage & Peppers
- Meatball Parmigiana
- Stuffed Mushrooms
- Cold Cut Tray
- Cole Slaw
- Potato Salad
- Hot Pepper Salad
- Toss Salad
- Assorted Rolls
- Coffee

779-1531 Clifton, N.J.

**BELLEVILLE - KEARNY OBSTETRICS - GYNCOLOGY**  
**HOWARD GRODER, M.D.**  
**JEFFREY ROSEN, M.D.**  
HIGH RISK PREGNANCY  
INFERTILITY  
Clara Maass Professional Building  
5 Franklin Avenue  
Belleville, N.J. 07109  
759-0700  
Arlington Medical Buiding  
837 Kearny Ave  
Kearny, N.J. 07032  
991-1519  
"Serving The Community For 40 Years."



# Fresh thinking on giving.

**Grand Union  
Consumer  
Price Finder**



There's nothing fresher than a gift of colorful, delicious, ripe fruit, artfully arranged in a handsome wicker basket. Or perhaps a Chocolate Lovers' Dream. Perhaps a festive Italian Basket. With our fruits, vegetables, cheeses, numberless fine imported products, and the incredible edibles of the Corner Deli, we can satisfy the freshest idea for a thoughtful gift. If you just can't choose, let them choose...give a Grand Union gift certificate.



U.S.D.A. Choice Beef  
**Boneless Chuck Roast**  
Sold As Roast Only.  
Lb. **139**

Assorted Varieties  
**Keebler Toast Crackers**  
9-oz. Pkg. **109**

**Super GRAND UNION Coupon**  
Chunk Style - In Oil or Water  
**Bumble Bee Light Tuna**  
One 6.5-oz. Can **29¢**  
No Minimum Purchase Required With This Coupon. Good Dec. 7 Thru Dec. 13. Limit One Coupon Per Customer.

Holly Farms - U.S.D.A. Grade 'A' Fresh  
**Chicken Leg Quarters**  
With Portion of Backs  
Lb. **59¢**

Assorted Flavors  
**Hi-C Fruit Drink**  
46-oz. Can **69¢**

**Super GRAND UNION Coupon**  
Clear or Natural  
**Red Cheek Apple Juice**  
One Half Gal. Btl. **99¢**  
No Minimum Purchase Required With This Coupon. Good Dec. 7 Thru Dec. 13. Limit One Coupon Per Customer.

CranRaspberry Drink or Cranberry Juice Cocktail  
**Ocean Spray**  
48-oz. Btl. **159**

California - Sno White  
**Fresh Cauliflower**  
Head **99¢**

**Super GRAND UNION Coupon**  
Regular or Caffeine free Sprite, Tab or Coke or Diet Coke  
One 2 Liter Btl. **79¢**  
No Minimum Purchase Required With This Coupon. Good Dec. 7 Thru Dec. 13. Limit One Coupon Per Customer.

## THE BUTCHER BLOCK PRODUCE GROCERIES

U.S.D.A. Choice Fresh American  
**Shoulder Lamb Chops**  
Blade Bone Lb. **199**

Shady Brook - U.S.D.A. Grade 'A'  
**Fresh Turkey Drumsticks**  
or Turkey Wings Lb. **79¢**

California  
**Sweet Red Emperor Grapes**  
Lb. **59¢**

Regular or Waffle  
**Charles Chips Potato Chips**  
7-oz. Pkg. **99¢**

Indiv. Wrapped Slices  
**Borden's American Singles**  
1lb. Pkg. **199**

**Chuck Fillet 219¢**  
U.S.D.A. Choice - Boneless Beef Steak Lb.  
**Chuck for Stew 199¢**  
U.S.D.A. Choice - Boneless Beef Cubes Lb.  
**Chuck Cubed 229¢**  
U.S.D.A. Choice - Boneless Beef Steak Lb.  
**Beef Liver 69¢**  
Sliced - Frozen Lb.  
**Lamb for Stew 99¢**  
U.S.D.A. Choice Fresh American - Tenderloin Steak Lb.

**Turkey Thighs 129¢**  
U.S.D.A. Choice - Boneless Turkey Thighs Lb.  
**Turkey Breasts 219¢**  
U.S.D.A. Choice - Boneless Turkey Breasts Lb.  
**Tenders Chicken Breast 349¢**  
U.S.D.A. Choice - Boneless Chicken Breast Lb.  
**Smoked Butt 199¢**  
U.S.D.A. Choice - Boneless Pork Shoulder Lb.  
**Dinner Ham 369¢**  
U.S.D.A. Choice - Boneless Ham Lb.

**Oranges 5 99¢**  
California - Sweet Eating 48 Size  
**Fresh Broccoli 99¢**  
California - 24 Size  
**Delicious Apples 69¢**  
California - Gala Apples  
**Russet Potatoes 99¢**  
U.S.D.A. Choice - 48 Size  
**Anjou Pears 69¢**  
U.S.D.A. Choice - 48 Size

**Master Blend 229¢**  
Coffee - Regular Electric Perk or AOC 13-oz. Bag  
**Mott's Applesauce 59¢**  
Regular 16-oz. Jar  
**San Giorgio Spaghetti 59¢**  
Regular or Thin or Small Spaghetti 16-oz. Pkg.  
**Ragu 119¢**  
Spaghetti Sauce - Meat or Beef or Pork or Chicken or Vegetarian 16-oz. Pkg.  
**Sunlight Liquid 99¢**  
Detergent For Dishes 22-oz. Cont.

**Soft Scrub 239¢**  
Non Abrasive - Cream  
**Liquid Plumr 249¢**  
Anticorrosive - Cream  
**Tilex Instant 269¢**  
Anticorrosive - Cream  
**Liquid Detergent 199¢**  
Anticorrosive - Cream  
**Snack Sticks 99¢**  
Anticorrosive - Cream

**THE CORNER DELI**  
CORNERS WITH SERVICE DELI  
**Cooked Ham 179¢**  
Deli Sliced - Water Added 10-lb. Ham  
**Potato Salad 169¢**  
Red Skin - Made with Hellmann's Mayonnaise 10-lb. Potatoes  
**Fried Chicken 499¢**  
In Store Prepared - 10-lb. Fryer or 10-lb. Fryer  
**Swiss Cheese 189¢**  
Store Sliced - Domestic 10-lb. Block

**THE BIG FREEZER**  
**Orange Juice 149¢**  
Minute-Maid - Regular or Country Style 12.1-qt. Cont.  
**Eggo Waffles 89¢**  
Regular or Buttered 10-lb. Box  
**Apple Juice 49¢**  
U.S.D.A. Choice - 12.1-qt. Cont.  
**Cheese Ravioli 199¢**  
10-lb. Pkg. or 10-lb. Box

**Bread Dough 139¢**  
Bread-It - White Three 1-lb. Loaves 3-lb. Pkg.  
**Golden's Pierogies 99¢**  
Pierogies - 10-lb. Box  
**Coffee Rich 43¢**  
Kaffee - 10-lb. Box  
**Leaf Spinach 39¢**  
Spinach - 10-lb. Box or Chopped Spinach 10-lb. Pkg.

**Mozzarella 199¢**  
Grand Union - Whole Milk or Part Milk 16-oz. Pkg.  
**Hotel Bar Butter 219¢**  
1-lb. Pkg.  
**Ricotta Cheese 339¢**  
Grand Union - Whole Milk 16-oz. Pkg.  
**Yofarm Yogurt 2 99¢**  
Assorted Flavors 8-oz. Cont.

**HOME & FAMILY**  
**Crest Toothpaste 169¢**  
Anticorrosive - Cream  
**Sure Solid 289¢**  
Reg. Insulated Food Storage Containers 10-lb. Box  
**Pepto-Bismol 279¢**  
12-oz. Btl.  
**Cepacol Lozenges 129¢**  
Souring 10-lb. Box

**NATURAL BEEF!**  
It's now available at Grand Union. And it's USDA Choice. Look for the Natural Beef Label. It tells the story.

**GRAND UNION Coupon**  
**25¢ Off**  
With This Coupon And Purchase Of Three 13-oz. Pkgs. - Assorted Assorted Regular  
**Jell-O Gelatin Dessert**  
Coupon Good Dec. 7 Thru Dec. 13. Limit One Coupon Per Customer.

**GRAND UNION Coupon**  
**20¢ Off**  
With This Coupon And Purchase Of 2-lb. Can  
**Nestle's Chocolate Drink**  
Coupon Good Dec. 7 Thru Dec. 13. Limit One Coupon Per Customer.

**GRAND UNION Coupon**  
**15¢ Off**  
With This Coupon And Purchase Of Pkg. of 4 Bars - Buy 3, Get 1 Free  
**Dial ( ) or Tone ( ) Soap**  
Coupon Good Dec. 7 Thru Dec. 13. Limit One Coupon Per Customer.

354 Main Street  
Belleville  
759-9630

505 Allwood Road  
Clifton  
779-9413

710 Bloomfield Ave.  
Glen Ridge  
429-1921

**24 HOURS** MOST GRAND UNIONS ARE OPEN 24 HOURS CHECK YOUR LOCAL GRAND UNION WINDOW SIGNS FOR EXACT STORE HOURS

Only The Best. Always For Less.

# GRAND UNION

Not Responsible For Typographical Errors. We Reserve The Right To Limit Quantities For Store Information. Call Toll Free, 1-800-221-1835. Prices and Offers Effective Sunday, Dec. 7 thru Saturday, Dec. 13, 1986.



# Belleville Times SPORTS

Mike Lamberti's

## Buc Shots



There is a new era of Belleville boys' basketball hitting the floor this winter. There is a new coach, an optimistic attitude, and the hope that Belleville can post a 500 or better record for the first time since the new head coach was a freshman at Belleville High.

Hesitate to use the word "winning" when saying that Belleville is looking for a 500 or better mark this year. Yes, on paper, a winning team is one that finishes with more victories than it has defeats. However, the character of a team has never been defined on a piece of paper and unless you have followed a team for a while, you can't really understand what a winning player stands for.

I've been fortunate enough to cover Belleville basketball since the 1974-75 campaign. I'll be starting my 13th season with the team and during that time, the Bellboys and later the Bucs have posted exactly one "winning" season. That came in the 74-75 season, when the Bellboys posted a 13-10 season.

That was an enjoyable year. Our center was Abdel Anderson and then 6-7 senior was on his way to breaking 1,000 career points and establishing himself as the all-time leader in Belleville boys' basketball history. It was an electric time. Most often, the gym was packed and after most games, there would be five or six college scouts waiting to talk to Ab.

We won some exciting games that year. We beat Irvington 49-47, but had to hold our collective breaths when Abdel fouled out with five minutes left in regulation time. At the time, we were winning by 14 points and had to hold on at the buzzer. There was a near miss against top-ranked East Orange on the road, an invitation to the Essex County and later the state tourney. Back then, the situations were reversed. The Essex County tourney only invited the top 16 teams in the county and your record had to be better than 500. The state tourney invited every team in the state to play. We beat Union High in the first round of the states that year, then lost to Montclair.

Danny Grasso was the coach and while Abdel got most of the ink, we had some good players in a supporting cast role. Guys like Doug Jackson, Joe Dunn, Josh Tost, John Megna, Wayne Riche and Michael Meagher were valuable players who contributed.

The following season, we lost Ab and a rash of injuries led to a 2-20 season. However, I can't see where you can call Jackson, Mark Montagna, Riche, Richie Baker and Tommy Smith losers. These guys battled just as hard, but it didn't show in the record.

The seasons that followed didn't produce great records. In 1976-77 it was 2-19; the following year, it was 2-18. There were some good players on those teams. Smith scored nearly 1,000 points from 1975-78. Paul Donahue was a top point guard. Joe Satters was a strong rebounder and Keith Isler played solid defense. Ricky Thomas was a fine player and a guy by the name of Don Roll was a good forward and occasional guard.

In Grasso's last year, 1978-79, the Bucs posted a mark of 4-16, with some good performances coming from Gary Farrar, Ed Aulisi, Wayne Hubel, Scott Jackson and Pete Martin.

Joe Papasidero came to the team in 1979 and coached until the 1983-84 campaign. He had some talented players. Kids who worked hard and took their game seriously. During the Papasidero reign, talented players like Hubel, Ron Whitman, Sammy De Capua, Phil Calabito, Aulisi, Anthony Coco, Dave Geraci, John and Joe Borrelli, Dave Boyd, Mike Suchoski, Danny Ward, John Healy, Rich and Bill Cook.

During the Papasidero era, two players broke the 1,000 point plateau. Hubel did it in his senior year, 1981, and Calabito shattered the mark in his junior year. However, Calabito was felled by a ruptured appendix in the seventh game of his senior year and missed out on a chance to break Anderson's scoring mark.

The records during Papasidero's era was 11-13, 4-19, 3-21, 11-16 and 6-18. They weren't overly impressive, but the talent of the opposition and the team's lack of size hurt. However, you certainly can't say those kids weren't winners. They had heart and played hard.

During Rocco Calucci's era, the coach inherited a young squad. Last season, just one player, Don Washington, was graduated from the team. Now, as the 42nd era begins, the signs are positive.

There are some talented players coming back this year, players like Ted Suchoski, Leon Fuentes, Chris Goodrick, Alex Channing, Steve Scheyer, Rob Hutchinson, Louie La John and Frank Morrell and Mark Huamami. Roll, who has been associated with the team as a player and later an assistant coach, is quite optimistic about his team.

Roll also has an enthusiastic staff. Coaching the junior varsity is Mike Nicolson. Most Belleville fans remember Mike as an outstanding athlete who competed for Belleville High. Mike was inducted into the Hall of Fame in 1985 and will make an excellent addition. The freshman coach is Jim Sinkinger, class of 1982 from Kearny High who Roll is very happy to have as a member of the staff. Also expected to join the staff is Tim Bianchi, a Belleville resident who attended Seton Hall Prep, but wants very much to help the players at Belleville High and to make his contribution to the township.

The talent is on the floor and the coaching staff is ready to refine that talent to a winning record on paper. However, as a new era of basketball begins at Belleville, just a note to say that the old era will never be forgotten. Not by me, and not by the fans of Belleville basketball who know what you stood for. The records will be long forgotten, but the players who wore the blue and gold will never be.

In 1967, an NFL team went through the first 13 weeks of the season without a loss. However, in the 14th and final week, that team lost a game and failed to make the playoffs. Name that team, that team's record and who that team lost to in the final week.



Photos  
by  
Kathy  
Accevedo

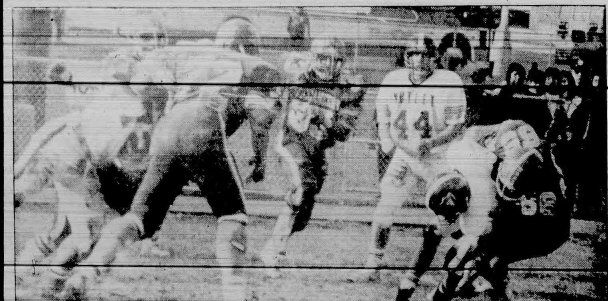
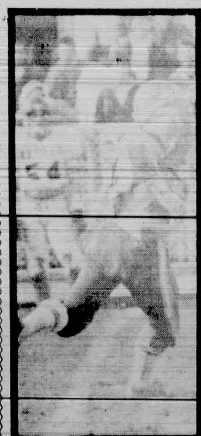
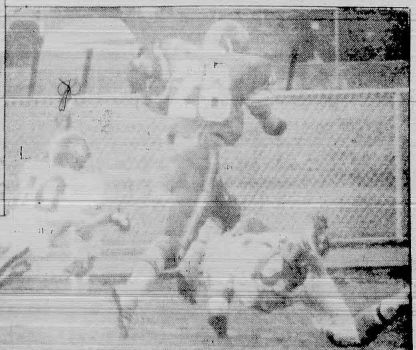
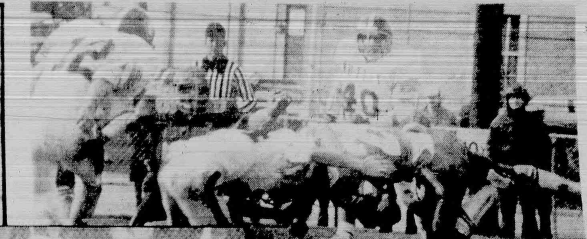



# Looking back on that championship season

The story of the 1986 Belleville football team can be traced back to the final game of the 1985 season. Head coach John Senesky remembers that game and the impact it had on the early stages of the '86 campaign.

We were 2-6 heading into that game," Senesky recalled of the 35 tussle with Nutley at the Oval. "We had been shutout six times and four straight times. We had our chances to score in the first half, but couldn't get it in. We had the physical talent, but mentally, the kids were beginning to believe they couldn't get it done."

The Bucs lost to Nutley last year 14-0, and entering this year the players came in not quite sure of what they could do. After the first two games this season, the questions became even stronger. Despite the physical talent, could Belleville break the offensive doldrums and get back on track?

The question was answered with a stirring victory over Montclair in week three, and the Bucs had regained its confidence. Belleville went on to a 6-3 record, narrowly missed a

playoff berth and won a share of the conference title.

It was a very satisfying year," Senesky said of the '86 campaign. "I was especially happy for our seniors. We had 24 seniors on this year's team and I'm very glad they could go out on a winning note."

After losing its first two games, Belleville began to regroup. The Bucs were defeated by Paramus, 9-6 in the opener and lost at home to Ridgewood, 14-0. At 0-2 and powerful Montclair coming to town, the time was now. If Belleville was to turn it around, it would have to come against Montclair, a team that had been to four straight sectional championship games and a team Belleville had not beaten since 1980.

On a rare Friday night contest at Municipal Stadium, Belleville did it, unleashing an effective passing game with Jeff Spilbury hitting Jamie Galioto with two TD strikes and passing for three scores all told. The Bucs were a thriller 21-20 and the resurgence was on. By the way, Belleville's last victory over Montclair heading into the 1986

contest was 49-14 Friday night game at home, also a one-point victory, 7-6 in 1980. That victory put Belleville on the winning track, as well.

Anyway, the Bucs picked up steam, beating conference rivals Eastside and Bloomfield by counts of 21-14 and 14-0 respectively. Belleville was favored to win those games and with a 3-2 record, a big game with 41 Passaic was on tap at Municipal Stadium.

By now, you know the results of that game. In another Belleville-Passaic war, worthy of naming the great games of the past, Passaic beat Belleville 14-9 with a touchdown in the last 10 of regulation play. The loss dropped Belleville to 3-3, eliminated the Bucs from playoff competition and put the team into a four-way tie for first place in the conference.

With such a demoralizing loss, the season could have gone down the drain, but this group of players had different ideas. Belleville came back, blasting Cliffion on the road by a score of 26-6. The Bucs stayed on the road and beat Kennedy 40-7 the

following week on a Dave McNeil field goal. Belleville then finished the season on a high note, beating arch rival Nutley 27-16. That victory, coupled with Montclair's 29-6 victory over Passaic, but the Bucs and Mounties in a first-place tie for the NNJHL title. The conference recognizes co-champions, even though Belleville did beat Montclair in its head to head battle.

Back in 1982, Belleville and Montclair were co-champions of the NNJHL, however that season, Montclair had beaten Belleville in its head to head match up. Turn about is fair play, one would guess.

The great season was highlighted by some exceptional athletes. The offensive line did a fantastic job of giving Spilbury time to throw the ball. The centers were junior Dawson Bloom and senior Carmine Iacullo. The guards were seniors Steve Reilly and Nick Cardillo. The tackles were seniors Gerard Corbo and Pat Kimble and junior Dominick Tucci. The tight ends were seniors Vin Valerio and Jon Nardachone. The Split ends were seniors Jamie Galioto and Al Best. Galioto scored four touchdowns and was fine receiver while Best tallied one score and made some key receptions.

The talented backfield was led by Spilbury, a junior who threw 11 touchdowns, passes and scored three rushing touchdowns. All around performer Jim Dunphy led the team in scoring with seven touchdowns and threw a touchdown pass. Jay Marchese, a junior, did a fine job running the ball and scored one TD. John View scored once on the ground and Frank Montagna did a steady job in running the ball. Lou Lucante scored two TD's out of the backfield and did a great job on punt returns.

On defense, sophomore Andre Graham did a superb job at nose guard. Senior Marc Criscione also performed well at the tough position. Joe Coviello had an ex-

cellent year at slant tackle. Dave McNeil, who did an amazing job as place kicker, was a fine defensive tackle. McNeil was 15 for 16 in point after conversions and kicked a field goal. All told, the senior scored 18 points this season and was very effective on kickoffs.

Gerard Corbo was an excellent defensive end. He made a key tackle in the Montclair game that prevented the Mounties from scoring a two-point conversion that might have won the game. Valerio was a fine outside linebacker while John Magi, a senior, continued the fine tradition of Belleville middle linebackers. Magi anchored the middle of the defense very well. Junior Craig Jackowski will be back next year after a very impressive showing this season at linebacker. Montagna and Bloom also were impressive at the linebacking position this season.

The defensive backfield gave opposing quarterbacks trouble all season long. That's quite a testimony considering the NNJHL had some exceptional passers this fall. Dunphy was a fine halfback. Best was the rover

back, Joe Delle Monache was the safety and Marchese, the corner-back.

The punting chores were handled very well by Galioto, a left footed punter whose kicks were very hard for opposing runners to handle.

There were many exciting moments this season. Dunphy's marvelous runs against Nutley will certainly go down as a tremendous performance. Spilbury's emergence as a passer will certainly give Belleville added confidence heading into next season. Who can forget Galioto's tremendous catches, especially some of the grabs in the Montclair game. The season was certainly a successful one, with exciting games, most of which were very close. Belleville usually saved its best games for the stronger teams and did what it took to win against the teams it was supposed to beat.

We just had to believe we could win," Senesky said. "Once we did that, everything seemed to fall into place. We told the kids that it was a state of mind. We had to believe we could win. These kids deserve a lot of credit. They came a long way."



## Holiday BARGAINS

<b>'86 Cavalier 2.4</b> V6, 2 Dr., AC, Tilt, Stereo, PS, PB, 9,852 mi. <b>\$10,361</b>	<b>'85 Ford Escort</b> 4 cyl, 2 Dr. AT, rear defog, cassette, 24,895 mi. <b>\$4,750</b>	<b>'84 Grand Prix</b> V6, 2 Dr. AT, PS, PB, AC, 43,792 mi. <b>\$6,950</b>
<b>'84 Mercury Topaz</b> 4 cyl, 4 Dr. Tilt, AC, AT, PS, PB, Cassette, CC, 30,006 mi. <b>\$5,250</b>	<b>'83 Eldorado</b> V8, PW, PL, PS, Tilt, (C) Cassette, 45,564 mi. <b>\$10,195</b>	<b>'83 Pontiac J2000</b> 4 cyl, 3 Dr. AT, PS, PB, AC, Cassette, Defog, 43,549 mi. <b>\$5,150</b>
<b>'82 BMW</b> 6 cyl, 4 Dr. PT, AT, PS, AC, PL, PW, PB, CC, Roof, 36,366 mi. <b>\$12,895</b>	<b>'80 Camaro V</b> V8, AT, AC, PS, PB, AM, FM Stereo, 62,919 mi. <b>\$3,995</b>	<b>'83 Chevy Cavalier</b> Type 10, 4 Cyl, 2 Dr. AC, auto, PW, Ster, Grakes, IT, wipers, AM, FM stereo, tilt, ABS, 39,829 mi. <b>\$5,150</b>

Tax & M.V. Fees Excluded

\* FREE 13" TV with purchase of any used car or truck  
ORDER YOUR PRE-OWNED CAR or TRUCK TODAY

HUDSON COUNTY NO.1  
AUTO DISCOUNT CENTER

PRE-OWNED  
*Specials*

**BEST AUTO SALES**  
416 BELLEVILLE PIKE • KEARNY

897-2110

FINANCE ASSISTANCE AVAILABLE  
12 mo./12,000 miles warranty on engine, transmission, rear end or trans axle

### 7 WAYS TO REDUCE YOUR AUTO INSURANCE COST!

Stop in with your auto insurance policy and let us show you how! Our computer is programmed to search for the best coverage at the lowest cost to suit your needs.

HERE TODAY HERE TOMORROW  
serving the area since 1962

**HARVEY KRAMER AGENCY INC.**  
INSURANCE  
475 Washington Avenue, Belleville 201-751-1266

201-759-3265 Licensed Dealer

## BULLET HOLE

Gun Action • Hunting • Shooting Equipment

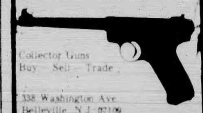

Collector Guns Buy-Sell-Trade

338 Washington Ave. Belleville, N.J. 07009

### A Great Holiday Gift Idea...



## ...The Gift of Theatre

See Innovative, Adventurous & Entertaining Theatre with the

# ADVENTURE PASS

You get 3 admissions to the theatre. The Passes can be used one for each play or any combination you wish! All for as low as \$42!

**Dec. 9-28**  
Arise  
A hilarious Italian comedy for the whole family  
by Dario Fo

**Jan. 13-Feb. 1**  
**SHAW**  
by Harlowe King  
Five black characters try to raise money in a very unusual way.

**Feb. 17-March 8**  
**BILLY BISHOP GOES TO WAR**  
by John Gray with Eric Peterson  
A high flying musical ace of a show  
This play replaces The Miser.

**CALL: 744-2989**

**WHOLE THEATRE**  
544 Bloomfield Ave. Montclair, NJ 07042

# LOUIS PONTIAC IN LYNDHURST

BUY OR LEASE FOR LESS! ANY MAKE OR MODEL AMERICAN OR IMPORT

5 YEAR FIVE STAR SERVICE EXCELLENCE AWARD WINNER



**\$169 PER MO.**

1987 PONTIAC FIERO COUPE  
New with stand equip incl. 4 cyl eng, rack & pin steer, pwr/disc brks. Opt incl: auto trans, air cond, am/fm stereo, tilt wheel, tint gls, inter wipers, rr del. LIST \$10,640. Six No. 6167.



**939-6100**

## LEASE PONTIAC EXCITEMENT FOR UNDER \$200 PER MONTH!!

1987 PONTIAC GRAND AM SEDAN  
New with stand equip incl. 4 cyl eng, pwr str/brks. Options incl: AIR, AM/FM ETR stereo, w/lock, lamp group, tilt wheel, custom console, cruise, auto trans, controlled cycle wipers, LHR remote sport mir. rors, rear delog. LIST \$12,607. Six No. 9038.

**\$189 PER MO.**

EQUALLY LOW PRICES:  
• 6000 4 Dr Sedan • Sunbird 4 Dr Sedan  
• Grand AM LE CPS • 6000 (STE-SE Sedan • STE Sedan)

No Money Down Shop Early For Best Selection

## 1987 PONTIAC FIREBIRD

New with stand equip incl. 6 cyl eng, pwr str/brks. Options incl: AIR, AM/FM Stereo w/lock, tint glass, rear delog, tilt wheel, auto trans, color keyed safety belts, body side moldings. LIST \$12,581. Six No. 7011.

**\$199 PER MO.**

YOUR LOCAL PONTIAC DEALER  
**200-80088 PARK AND RIVERSIDE AVE., LYNDHURST**  
HOURS: MON-FRI 9-5 TUE-SAT 10-5



# Bucs basketball preview 1987

Over the past two seasons, the improvement has been gradual. Now, there are optimistic signs coming from the Belleville High School gymnasium as the Bucaneros boys' basketball team prepares for the 1986-87 season.

Head coach Don Roll, in his first year at the helm, takes over an experienced team that has been showing steady improvement over the past two seasons. When Rocco Colucci took over in 1984-85, he made a youth movement and took his lumps for two seasons.

In Colucci's first year, the Bucs were 2-22 and last season, the team improved to 5-19. However, the difference between the two campaigns was positive, despite 19 losses last year. In 1984 Belleville was losing most of its games by one-sided counts. In 1985, the games were much closer and Belleville won a few of the close games. Last season also proved to the young players that they were capable of winning.

Now, as Roll takes over the leadership, he has a team that can win and more importantly believes in itself.

Last Friday evening, Belleville played its first scrimmage of the season against Newark Central. Although the Bucs won five of the six quarters played, Roll wasn't ordering tickets to the state finals.

Central wasn't as strong as they were last year, Roll said. They had some good players from previous years. I was happy with the way we broke the press, but not happy that we let them back in the game. Every time we opened a lead, they came right back at us and we had to struggle to win the quarter. We have to put a team away when we have the chance.

Belleville will be operating out of a high post offense this season. The Bucs don't have the 6'7" imposing center that they will work with three forwards, all of whom have the ability to crash the boards and make things happen on offense.

Ted Sochaski has looked especially strong at forward. The 6'5" junior worked hard during the summer months and appears to be in excellent condition. He also has a lot of confidence on the floor and seems to be developing the key leadership characteristic that is vital to the club.

I'm putting two men on him in practice, Roll said of Sochaski. He has looked very good, but I want him to work all the time. His ability is tremendous.

Sochaski led the Bucs in scoring last year with nearly 20 points a game. His explosive offensive talent can be compared to former Belleville players Tom Smith, Phil Colalillo, Wayne Bubel and the legendary Abdel Anderson.

The second forward position figures to be occupied by senior Chris Goldrick. Goldrick who played a good deal last season can score points. He is also a very intelligent player, who doesn't make many mistakes.

With Chris, I know I'm getting a player with good fundamental skills, Roll said. He knows what he's doing out there and takes control of the team.

The third forward spot has senior Frank Morrell and juniors Steve Schwed and Steve Chiarmonte battling for playing time. All three men saw action last year and should contribute heavily this winter.

Morrell is an intense player who isn't afraid to play under the boards. Schwed has excel-

lent strength and pretty good speed for a big man. Chiarmonte has shown excellent improvement from last season. He worked hard during the off season and will be a key ingredient to the 86-87 squad.

With those three guys in the middle, I can use 15 fouls a game, Roll said. I'm not looking for guys to foul out of games, but we have some strong players who can battle for the loose ball and get the rebound.

Roll is hoping to use senior Mark Huamani in a swing man position, mostly at forward. Huamani saw varsity playing time last winter and has a good eye for the basket.

Leon Puentes returns for his junior year at point guard. Puentes, a two year varsity player entering this season, is an excellent ball handler. Back in 1984, Colucci inserted Puentes at the point guard slot as a freshman, figuring Puentes to be

the teams' guard of the future. Two years of experience playing against the rugged NJJHL has enabled Puentes to be a seasoned player as a junior. He should be a fine quarterback for the offense this winter.

The other guard slot has seniors Bob Hutchison, Loung La and John Morrell. Hutchison, a good outside shooter, was a starter in last years team as a forward and can hit the 20 foot jumper consistently. La, a guard on last years club, can handle the ball well and has looked good in practice.

Morrell, who also saw action last season, has been steady in practice and is a smart floor player.

Roll is also happy with the play of sophomore Dominick Straface at guard. The coach feels that Straface could see some varsity playing time this winter.

## Girls' basketball 1987

Some experience, but young. That's the best way to describe the 1986-87 version of the Belleville girls' basketball team. The Lady Bucs return a number of players, who saw varsity action last winter, but those girls are still young and have their best games ahead of them.

Head coach Karen Fuccello enters her 15th season at the helm and brings a 172-124 career mark into this unpredictable campaign. Last year, the girls were 2-18 in a totally rebuilding season. However, what should be remembered about last season was the girls improved steadily throughout the year. They were breezing by Belleville early last season were struggling in later contests. The young Bucs did get better and hopefully that improvement will carry over to the 86-87 season.

We have some experience this year, said Fuccello, but the focal point of our team, the sophomores, are entering their second year of varsity action. They still have a lot of learning to do. It's too soon to speculate on this season. We've only had seven practices and we'll scrimmage in last weekend. The girls traveled to Walkill Valley last Saturday for a tri-scrimmage with Walkill Valley and Fair Lawn High.

We looked good for a few minutes, but made some mistakes that have to be worked on, Fuccello said of her teams performance.

The girls battled Orange High last Tuesday in a scrimmage and will scrimmage Shabazz High Tuesday afternoon at Belleville High, starting at 5:30 p.m. Next Monday, the girls will play host to Arts at 4 p.m. The regular season commences next Friday, December 19, when the team travels to Ridgewood.

Right now, I'm concerned about transition, Fuccello said. We've looked good in drills, but we have to carry that over to the games. We're committing errors that we shouldn't be making.

Senior Laura Caruso returns for her fourth year at center. Caruso is strong under the boards and is a good athlete. Her experience will certainly help this young team. She is the only senior on the squad.

Underclassmen returning to the team this year are sophomores Simone Edwards and Laurie Dondarski. Edwards, a forward, saw extended varsity action last season and is in excellent condition this winter. She had a good volleyball season and

has fine leaping ability. Dondarski, a point guard, can handle the ball well and has good athletic ability. Both Edwards and Dondarski played AAU ball last spring.

Question marks surround juniors Judy Nehila and Raquel Melson. Nehila led the team in scoring last winter with a 12.9 ppg clip, however she underwent knee surgery during the off season. Melson split time between the junior varsity and varsity, but a knee injury incurred in mid season, required surgery during the off season. Both girls are practicing and appear to be in good shape.

It's always tough coming back from surgery, Fuccello said. They're both a little hesitant, but both girls are coming along pretty well. We'll see how they do as the season progresses.

Juniors Joann D'Ambrosio and Sandy Bree will look to crack the varsity lineup. Both girls played junior varsity ball in 1985-86 and could see varsity action this winter.

Freshman Stacy Johansen will look to see varsity time. She is a good athlete who drives to the hoop, much like her older sister, Desiree, who was graduated last spring. Two more freshmen, Theolina Espiritu and Nicole Zelna, will also look for playing time.

The next few weeks will be important for the team as it gets ready for the regular season. Fuccello has scheduled some strong teams in the scrimmages, teams that will test the Lady Bucs and get them ready for the tough NJJHL schedule that awaits.

# Used Car CLEARANCE



**ALL ROAD TESTED AND READY TO GO!**

<b>85 CUTLASS SUPREME</b> Dds: 7 dr. white, v-8, auto trans, pwr steering, air cond, 32,983 mi. S/N: 3837 SALE PRICE: <b>\$8995</b>	<b>85 FIREHAWK</b> Pontiac, black, 6 cyl. auto trans, air cond, pwr steering, wipers, 338,680 mi. S/N: 3554 SALE PRICE: <b>\$8995</b>	<b>84 CUTLASS SUPREME</b> Dds: brown, auto trans, 6 cyl. pwr steering, air cond, 35,705 mi. S/N: 3943 SALE PRICE: <b>\$8495</b>
<b>84 ESCORT I</b> Ford 2 dr. beige, auto trans, 4 cyl. pwr steering, air cond, 32,045 mi. S/N: 3955 SALE PRICE: <b>\$4195</b>	<b>84 DERA</b> Dds: 4 dr. white, auto trans, 6 cyl. pwr steering, air cond, 35,991 mi. S/N: 3554 SALE PRICE: <b>\$5595</b>	<b>83 CELEBRITY</b> Chevy 4 dr. white, 6 cyl. auto trans, pwr steering, air cond, 35,705 mi. S/N: 3835 SALE PRICE: <b>\$5895</b>
<b>83 CUTLASS SUPREME</b> Dds: 3 dr. beige, 6 cyl. auto trans, pwr steering, air cond, 35,991 mi. S/N: 3955 SALE PRICE: <b>\$6295</b>	<b>83 LEBARON</b> Chrysler 4 dr. beige, 4 cyl. eng. auto trans, pwr steering, wipers, 35,991 mi. S/N: 3955 SALE PRICE: <b>\$3595</b>	<b>83 TURBO</b> Dds: 2 dr. white, v-8, auto trans, pwr steering, wipers, 35,991 mi. S/N: 3955 SALE PRICE: <b>\$9495</b>
<b>83 CELEBRITY</b> Chevy 4 dr. white, auto trans, pwr steering, air cond, 35,991 mi. S/N: 3955 SALE PRICE: <b>\$5495</b>	<b>83 REGAL LTD</b> Buick 2 dr. beige, auto trans, 6 cyl. pwr steering, wipers, 35,991 mi. S/N: 3955 SALE PRICE: <b>\$7595</b>	<b>82 CUSTOM VAN</b> Chevy 3600 van, auto trans, pwr steering, wipers, 35,991 mi. S/N: 3955 SALE PRICE: <b>\$7995</b>
<b>82 CAPRIE CLASSIC</b> Chevy 4 dr. light green, v-8, auto trans, pwr steering, wipers, 35,991 mi. S/N: 3955 SALE PRICE: <b>\$5395</b>	<b>82 CUTLASS</b> Dds: 2 dr. dark blue, auto trans, pwr steering, air cond, 35,991 mi. S/N: 3955 SALE PRICE: <b>\$5595</b>	<b>82 CONCORD</b> AMC 4 dr. silver, auto trans, 4 cyl. eng. pwr steering, wipers, 35,991 mi. S/N: 3955 SALE PRICE: <b>\$3395</b>
<b>81 MONTE CARLO</b> Chevy 2 dr. light green, 6 cyl. eng. auto trans, pwr steering, wipers, 35,991 mi. S/N: 3955 SALE PRICE: <b>\$4995</b>	<b>81 CUTLASS SUPREME</b> Dds: 2 dr. beige, 6 cyl. eng. auto trans, pwr steering, wipers, 35,991 mi. S/N: 3955 SALE PRICE: <b>\$795</b>	<b>80 REGAL</b> Buick 2 dr. white, v-8, auto trans, pwr steering, wipers, 35,991 mi. S/N: 3955 SALE PRICE: <b>\$4995</b>
<b>79 CUTLASS SUPREME</b> Dds: 2 dr. beige, 6 cyl. eng. auto trans, pwr steering, wipers, 35,991 mi. S/N: 3955 SALE PRICE: <b>\$3595</b>	<b>79 MONTE CARLO</b> Chevy 2 dr. dark blue, 6 cyl. eng. auto trans, pwr steering, wipers, 35,991 mi. S/N: 3955 SALE PRICE: <b>\$3995</b>	<b>78 MALIBU</b> Chevy 4 dr. light blue, 6 cyl. eng. auto trans, pwr steering, wipers, 35,991 mi. S/N: 3955 SALE PRICE: <b>\$2595</b>

**SUPREME OLDSMOBILE**  
 645 WASHINGTON AVE., BELLEVILLE, N.J. (Next to McDonald's • Across from Pathmark)  
 PRICES INCLUDE FREIGHT & QUALITY PREP. EXCLUDES MV & TAXES.  
**PHONE 751-2121**

# ONE WEEK FALL USED CAR CLEARANCE December 10<sup>th</sup> to December 17<sup>th</sup>

<b>'AS IS' 1979 PLYMOUTH VOLARE</b> Stock #6159 <b>\$895</b>	<b>'AS IS' 1978 DODGE ASPEN</b> Stock #6162 <b>\$995</b>	<b>1980 CADILLAC SEVILLE</b> Fully loaded, 49,452 miles, Stock #6121 <b>\$7,595</b>	<b>'AS IS' 1980 FORD MUSTANG</b> 6 Cyl. auto, 55,101 mi. Stock #6134 <b>\$1,995</b>	<b>'AS IS' 1979 CHEVY NOVA</b> Auto, A/C, P/S, AM Radio, 60,902 miles. Stock # U-5962 <b>\$1,595</b>
<b>1980 CHRYSLER LeBARON</b> Stock #6154 <b>\$3,195</b>	<b>1983 FORD ESCORT GT</b> Stock #6155 <b>\$2,595</b>	<b>1984 COLT DL</b> Stock #6156 <b>\$3,995</b>	<b>1984 PLYMOUTH COLT</b> 4 Cyl. AM-FM Stereo, w/cass. Rear Defogger, 4 speed, 44,176 miles. Stock # U-6102 <b>\$3,895</b>	<b>1984 PONTIAC GRAN PRIZ</b> 6 Cyl. Auto, P/S, P/B, AM-FM, PW, Rear defogger, 32,512 miles. Stock # U-6101 <b>\$7,295</b>
<b>1984 PONTIAC FIERO</b> 4 Cyl. 4 Speed, AC, AM-FM, Cassette, 21,286 miles. Stock # U-6096 <b>\$5,795</b>	<b>1984 CHEV CELEBRITY</b> Auto, P/S, P/B, AM-FM, R Defogger, 35,600 miles. Stock # U-6096 <b>\$6,595</b>	<b>1984 DODGE CARAVAN MAXI VAN</b> 14 Passenger, 21,700 mi. Stock #6029 <b>\$9,999</b>	<b>1985 DODGE CARAVAN</b> Auto, P/S, P/B, AM-FM, 21,700 mi. Stock #6031 <b>\$9,995</b>	<b>1979 AMC CONCORD</b> 66,711 miles. Stock #6150 <b>\$1,495</b>

**COUPON**

Cut Out Coupon And Get 12 MONTHS \$2,000 MILES Chrysler Warranty With Purchase of Any Car (Excl. 'AS IS' Specials)

**CHRYSLER**

**BIGELOW**

**CHRYSLER/PLYMOUTH**

**50 Washington Avenue, Belleville 759-4220**

SERVICE DEPT. 759-5555 PARTS DEPT. 759-1700 USED CAR DEPT. 759-4994

ALL USED CARS "AS IS" - SOME USED CARS AVAILABLE WITH 12 MONTH Chrysler Warranty EXCLUDES SALES TAX & M.V. Call George James for instant Credit Approval

**CHRYSLER**

**BIGELOW**

**CHRYSLER/PLYMOUTH**

**50 Washington Avenue, Belleville 759-4220**

SERVICE DEPT. 759-5555 PARTS DEPT. 759-1700 USED CAR DEPT. 759-4994

ALL CARS Come With 5 month/5,000 miles Chrysler Warranty Except "AS IS" Specials See Ed Rojex 759-4994

**La Fontanella**

**RISTORANTE**

**For New Year's Eve**

**Live Band & Dancing • Nolemakers & Hats**

**Appetizer**  
 Choice of Cold Antipasto or Prosciutto & Melon

**Pasta**  
 Choice of Manicotti or Rigatone Bolognese

**Entrée**  
 Surf & Turf, Sirloin Steak or Braised Veal Chop

**Soup**  
 Choice of Cream of Mushroom or Minestrone

**Special Salad**

**Dessert**  
 Champagne Toast, American Coffee, Nuts, Italian Cookies

**\$60 Per Person**

**Reserve Early! Call 893-0155**

**1640 Broad Street, Bloomfield, N.J.**



# Recreation round-up

## Santa's Mailbox

Belleville boys and girls are encouraged to get out their pens, pencils, and crayons and start writing their lists to Santa Claus now.

Special mailboxes have been set up to accommodate the expected heavy mail. One is at Town Hall on Washington Avenue and the other is in front of the Silver Lake Fire House on Franklin Street.

Children can't miss the mailboxes. They're bright red and clearly marked "Santa's Mail" so no one has an excuse for not writing early.

By very special arrangement between Mr. Claus and the Belleville Recreation Department, all letter writers are guaranteed an answer. No stamp is necessary and this special mail box is for Belleville residents only.

If children are too young to write, they are urged to draw a picture and Santa will get the message. Be sure to have someone print the child's name and address so that Santa can answer the letters.

## Gymnastics program starting

The Belleville Recreation Department will again offer its always popular gymnastics program for girls on Saturdays at the Friendly House. This activity is slated to begin on Saturday, Dec. 6, and will continue through March. Girls in grades 1-6 will participate from 10 a.m. to 1 p.m. while 7th through 12th grades will meet from 1 to 3 p.m. at the Friendly House on Frederick Street.

There is no fee required, but girls must be Belleville residents. Interested participants should wear sneakers and sign up for the program with the instructors when they arrive.

## Men's open basketball

The Recreation Department will once again offer the Men's Open Gym for Basketball on Saturday afternoons from 1-4 p.m., beginning December 6 at the Middle School Boys Gym.

The program is limited to Belleville resident adult men only, who must register for the program by coming to the Rec. House office on 407 Joralemon St. to apply for a photo I.D. card which will be required to gain admission to the gym.

When applying, each participant must furnish a driver's license (as proof of residency), a close up facial photo (1 1/2" x 1 1/2" hi, and a \$1 application fee. At no time will there be admission without the official identification card. Sorry, no guests or non-residents will be allowed due to security reasons.

Registration period is from Nov. 17 to Dec. 5. Monday through Friday, from 8:30 to 4 p.m. Persons who cannot get to the office during business hours can mail in a copy of their Driver's License along with the photo and the fee. For more information call 450-3422.

## Children's basketball league

The Recreation Department is forming a basketball league for children in grades 3-8. The league will be conducted for boys on Monday nights at the Middle School boys gym from 6 to 9:30 p.m. If there is enough interest, a girls league will also be formed on either another week night or on Saturday.

Interested players should pick up an application form at the Rec. House, 407 Joralemon St., no later than the December 19 deadline.

## Activity Schedule for the week of December 15

Monday, Dec. 15: Girls twirling at School 10, 6:30 p.m. Adult Aerobics at JHS girls gym, 7 p.m. and Adult body conditioning at 7 p.m. Jr. boys basketball clinic at JHS, 6 p.m.

Tuesday, Dec. 16: Intramurals grades 7-8 at JHS, 4 p.m. Wrestling at HS cafeteria, 4:10 p.m. Women's volleyball at School 3, 6 p.m. Men's volleyball at Friendly House, 6 p.m. Girls boys gym night at School 10, 6:30 p.m.

Wednesday, Dec. 17: Intramurals at JHS, grades 7-8, 3 p.m. Jr. girls twirling at School 7, 6:30 p.m. Flag squad clinic at Friendly House last meeting, 5:30 p.m. Girls gym night grades 3-6 at School 3, 6:30 p.m. Men's over 30 basketball at JHS, 6:30 p.m.

Thursday, Dec. 18: Cheerleading clinic at School 3, 6:30 p.m. Sr. girls twirling at School 7, 6:30 p.m. Wrestling at HS cafeteria, 5:30 p.m. Men's basketball at JHS, 6:30 p.m.

Saturday, Dec. 20: Girls gymnastics grades 1-6 at 10 a.m. and grades 7-12 at 1 p.m. both at the Friendly House. Men's open basketball at JHS boys gym, 1-4 p.m.

Note: There will be no recreation programs from December 22 through January 3.

# Chamber chatter

## Free Parking

The Belleville Board of Commissioners has approved free parking starting Dec. 8 thru Dec. 24 for holiday shoppers.

## Pictures with Santa

The Chamber has donated their office in Local 25 P.P.T. for their annual picture taking with Santa. Vice president and chairman of the Santa Claus Committee is Pamington VandeMeese. He has announced that pictures will be taken starting from Dec. 6 until Dec. 23 from 2-4 p.m. Pleasant Town Weiners will be on hand Saturdays to greet and make the kids sit down and take your pictures. They make wonderful Christmas gifts.

## Contributions for Needy Families

The Belleville Chamber of Commerce has written a check for their office as a drop off project at Local 25 P.P.T. for the collection of used women's clothing and shoes for needy families. The collection will be held at the Chamber office, 355 Sherman St. from 9 a.m. to 3 p.m. After 3 p.m., hand all donations to Sherman's at 355 Washington Avenue.

The Chamber takes this time to thank the many who have volunteered for your generous contributions for needy families. Chamber President Shirley Sherman said.

## Magic Show

The Chamber of Commerce is sponsoring a Magic Show on December 18 at the High School. Two performances are scheduled, one at 5:30 p.m. and the other at 7 p.m. Tickets may be purchased at the Chamber office at 355 Sherman St.

## Turkey Raffle

Sponsor	Winner
First Jersey Bank	Barbara J. Basso
Century 21 Homes R. L.	Barbara J. Basso
Ever Ready Lamps	Barbara J. Basso
Charles Gendler Co.	Barbara J. Basso
Pro Lumber Hardware	Barbara J. Basso
Charles Jeweler	Barbara J. Basso
Good Health Phys.	Barbara J. Basso
Silverstein's Garden Mkt.	Barbara J. Basso
Three Guys from Italy Deli	Barbara J. Basso
Crown Chevrolet	Barbara J. Basso
Marnel Ceramics	Barbara J. Basso
Van Dux Co.	Barbara J. Basso
Flowerama	Barbara J. Basso
Spinnis Music	Barbara J. Basso
Spencer Savings	Barbara J. Basso
Scrapping Painting	Barbara J. Basso
Belleville Times	Barbara J. Basso
Parso Bros. Furniture	Barbara J. Basso
Belleville Library	Barbara J. Basso
Sherman's	Barbara J. Basso
1st Dwell Savings	Barbara J. Basso
Provident Savings Bank	Barbara J. Basso
Techmon Inc.	Barbara J. Basso
Pura Tex Aluminum	Barbara J. Basso
Plaza Mens Store	Barbara J. Basso

# HYDE-OUT LEATHERS & BOOTS

## LEATHERS

- Motorcycle Jackets
- Fringe Jackets
- Vests
- Pants
- Skirts
- Chaps
- Halters
- Wallets
- Caps
- Gloves
- Belts

## BOOTS

- Biker
- Western
- Fashion
- Work
- Moccasin

## HARLEY DAVIDSON

- T Shirts
- Panties
- Saddle Bags
- Tool Bags
- Novelties



MOTORCYCLE JACKETS  
from \$99.95

8 Ridge Road  
North Arlington, N.J. • 997-2694

# Come see the only snowblowers with tracks.

Saturday evening. It's been snowing all day. Forget shoveling walks on Sunday! With a Honda snowblower you can clear your sidewalks and driveway with ease. Featuring either tracks or wheels, Honda's 5.5HP self-propelled snowblower cuts through snow and blows it up to 39 feet.

And with three forward speeds and reverse, you can work at your own pace.



'20 off  
With This Ad

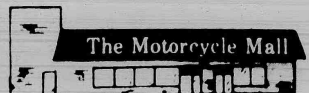

165-175 WASHINGTON AVE.  
BELLEVILLE • 751-4545

**HONDA**  
**Power**  
**Equipment**

It's a Honda

For optimum performance and safety we recommend you read the owner's manual before operating the unit.  
© 1985 American Honda Motor Co., Inc.

## CAN YOU USE A CHRISTMAS BONUS?

Earn Extra \$\$\$ To Make  
Holiday Shopping Easy

We have top paying jobs in  
Essex-Bergen & Hudson Counties

REGISTER IMMEDIATELY!

554 Bloomfield Ave. Bloomfield  
748-1914

35 Ridge Rd. Lyndhurst  
896-1886

**Western**  
TEMPERATURE SENSITIVE  
EQUINE

Clifton 472-8333  
Fairfield 748-1380  
Fort Lee 947-2111  
Jersey City 792-9066  
Paramus 262-4750

## BRANCH BROOK MEDICAL GROUP P.A.

is under new ownership

DONATO MARUCCI M.D.

Medical Director

- Internal Medicine
- General Practice
- Total Health Care
- Emergency Care

We accept MEDICARE and most insurances  
Hours by Appointment -  
Days and Evenings - Mon-Sat.

No appointment needed  
for emergencies

Call: 751-2060

FREE BLOOD PRESSURE SCREENING  
between 12 noon and 2 P.M. daily

14 Franklin Street, Belleville, N.J. 07109

## ABLE HOME IMPROVEMENTS WE SPECIALIZE IN

- Siding • Roofing & Repair
- Loaders & Gutters
- Storm Doors & Windows
- Replacement Windows
- All Work Guaranteed

284-1309



**Pharmacy  
Footnotes**

Vincent  
Cazzarelli  
Reg. Ph.

## THE POWER OF ASPIRIN

When the blood flow is restricted, the heart must work harder to pump blood to the rest of the body. This can lead to a heart attack. Aspirin helps to keep the blood flowing freely by preventing the formation of blood clots. It also helps to reduce the risk of a heart attack by keeping the arteries clear. Aspirin is a powerful medicine that can save lives. It is important to take aspirin as directed by your doctor. Aspirin is not a cure for heart disease, but it can help to prevent it. Aspirin is a powerful medicine that can save lives. It is important to take aspirin as directed by your doctor. Aspirin is not a cure for heart disease, but it can help to prevent it.

A pharmacist is responsible for ensuring that the patient receives the correct dose of aspirin. The pharmacist should also provide information on the proper use of aspirin. Aspirin should be taken with food to reduce the risk of stomach upset. Aspirin should not be taken with alcohol. Aspirin should not be taken with other medications without the approval of a doctor. Aspirin should not be taken by pregnant women. Aspirin should not be taken by children under 16 years of age. Aspirin should not be taken by people with a history of stomach ulcers. Aspirin should not be taken by people with a history of kidney disease. Aspirin should not be taken by people with a history of liver disease. Aspirin should not be taken by people with a history of bleeding disorders. Aspirin should not be taken by people with a history of high blood pressure. Aspirin should not be taken by people with a history of heart disease. Aspirin should not be taken by people with a history of diabetes. Aspirin should not be taken by people with a history of asthma. Aspirin should not be taken by people with a history of allergies. Aspirin should not be taken by people with a history of cancer. Aspirin should not be taken by people with a history of infection. Aspirin should not be taken by people with a history of surgery. Aspirin should not be taken by people with a history of trauma. Aspirin should not be taken by people with a history of injury. Aspirin should not be taken by people with a history of illness. Aspirin should not be taken by people with a history of weakness. Aspirin should not be taken by people with a history of fatigue. Aspirin should not be taken by people with a history of dizziness. Aspirin should not be taken by people with a history of headache. Aspirin should not be taken by people with a history of nausea. Aspirin should not be taken by people with a history of vomiting. Aspirin should not be taken by people with a history of diarrhea. Aspirin should not be taken by people with a history of constipation. Aspirin should not be taken by people with a history of dehydration. Aspirin should not be taken by people with a history of hypotension. Aspirin should not be taken by people with a history of hypertension. Aspirin should not be taken by people with a history of hypoglycemia. Aspirin should not be taken by people with a history of hyperglycemia. Aspirin should not be taken by people with a history of hypokalemia. Aspirin should not be taken by people with a history of hyperkalemia. Aspirin should not be taken by people with a history of hyponatremia. Aspirin should not be taken by people with a history of hypernatremia. Aspirin should not be taken by people with a history of hypocalcemia. Aspirin should not be taken by people with a history of hypercalcemia. Aspirin should not be taken by people with a history of hypomagnesemia. Aspirin should not be taken by people with a history of hypermagnesemia. Aspirin should not be taken by people with a history of hypophosphatemia. Aspirin should not be taken by people with a history of hyperphosphatemia. Aspirin should not be taken by people with a history of hypoproteinemia. Aspirin should not be taken by people with a history of hyperproteinemia. Aspirin should not be taken by people with a history of hypohydration. Aspirin should not be taken by people with a history of hyperhydration. Aspirin should not be taken by people with a history of hypothermia. Aspirin should not be taken by people with a history of hyperthermia. Aspirin should not be taken by people with a history of hypoxia. Aspirin should not be taken by people with a history of hyperoxia. Aspirin should not be taken by people with a history of hypotension. Aspirin should not be taken by people with a history of hypertension. Aspirin should not be taken by people with a history of hypoglycemia. Aspirin should not be taken by people with a history of hyperglycemia. Aspirin should not be taken by people with a history of hypokalemia. Aspirin should not be taken by people with a history of hyperkalemia. Aspirin should not be taken by people with a history of hyponatremia. Aspirin should not be taken by people with a history of hypernatremia. Aspirin should not be taken by people with a history of hypocalcemia. Aspirin should not be taken by people with a history of hypercalcemia. Aspirin should not be taken by people with a history of hypomagnesemia. Aspirin should not be taken by people with a history of hypermagnesemia. Aspirin should not be taken by people with a history of hypophosphatemia. Aspirin should not be taken by people with a history of hyperphosphatemia. Aspirin should not be taken by people with a history of hypoproteinemia. Aspirin should not be taken by people with a history of hyperproteinemia. Aspirin should not be taken by people with a history of hypohydration. Aspirin should not be taken by people with a history of hyperhydration. Aspirin should not be taken by people with a history of hypothermia. Aspirin should not be taken by people with a history of hyperthermia. Aspirin should not be taken by people with a history of hypoxia. Aspirin should not be taken by people with a history of hyperoxia.

Open: Daily 9am-10pm, Sundays 9am-9pm

HANDY HINT:  
Frequent use of antacids can change a stomach's acid balance.







# — We have the Home For You —



## Real Estate Briefcase

By Jack Reilly, G.R.I.

Dear Mr. Reilly:  
How can I get a real estate license? — A. Chippa, Nutley

There are two types of real estate licenses in the State of New Jersey. A salesperson license and a brokers license. Someone new to the real estate profession must first obtain a salesperson license.

The State of New Jersey has very lenient laws governing the granting of real estate salesperson licenses. If you are over 18 and have graduated high school, you're eligible. All you need do is take a state approved 75 hour course, which can be completed in two weeks, and pass a state sponsored exam. After that, you're licensed to sell real estate. The responsibilities and duties charged to a member of the real estate profession are such that these educational requirements are sadly lacking.

The second type of license, a brokers license, is available only to experienced salespeople who meet

a minimum required standard of experience and knowledge as judged at the discretion of the real estate commission. Having won approval by the commission, and completion of a 90 hour brokers course, the candidate becomes eligible to take a state sponsored examination. A passing score on the exam will result in the granting of the brokers license.

Unfortunately, the material taught in the state approved license courses, as well as the material upon which the state exam is based, has very little to do with the daily nuts and bolts of a real estate brokerage business. The standards for licensing, although occasionally reviewed, are rarely increased. There is a strong call now from within the real estate industry to raise the present standards and provide for a continuing education requirement.



Jack Reilly

The Real Estate Briefcase is a weekly feature that will be glad to respond to queries suggested by readers. Please address correspondence to The Real Estate Briefcase, c/o this paper. Jack Reilly is a broker with Reilly Realtors in Belleville.

Put yourself to work for the Number 1 team.

Get your career going with the Number 1 team in real estate. Find out about all the advantages in becoming an agent with CENTURY 21 office. Don't delay.

Put Number 1 to work for you.

Century 21

HOMES R US

400 N. 10th St., 3rd Fl.

Belleville, NJ 07003

761-8800

Equal Housing Opportunity

Montclair, Upper Montclair

## OPEN HOUSE

Sun., Dec. 14, 1-4 p.m.

42 WINDEMERE ROAD  
UPPER MONTCLAIR, NJ

Handsome Brick and Frame split-level on cul-de-sac in Upper Montclair. Nine terrific rooms and two and one-half baths. Beautiful fenced-in yard. Two-car attached garage. MANY EXTRAS! Asking \$385,000. Directions: From Rt. 1, exit Grove St. Go South approx. 3 mi., turn left at Applegate Farms onto Windemere St.

REILLY REALTORS

50 Church Street  
Montclair, N.J. 07058



## FREE MONEY !

Well, not really. But Homeownership results in the closest thing to free money: EQUITY. The recent rise in values in our area has put money in the pocket of every homeowner in town. If you'd like to find out how much, give us a call.

REILLY REALTORS  
759-1682

Now Interviewing For Career Positions

## REFINANCING?

## FIXED RATE MORTGAGES

15 year 8.750 9.26 APR  
+ 3.00 points

30 year 8.875 9.21 APR  
+ 3.00 points



Litenda  
MORTGAGE CORPORATION  
Licensed Mortgage Bank

51 UPPER MONTCLAIR PLAZA  
UPPER MONTCLAIR, N.J. 07043  
(201) 744-1700  
1030 WEST JEROME TURNPIKE  
SANTITOWN, NEW YORK 11787  
(516) 864-4883

Century 21

WAYNE K. THOMAS  
REALTORS



## JUST LISTED!

Move right in to this charming 3 BR Colonial featuring large L.H. w. Fpl., FDR, finished basement \$134,900. Call for details, 429-7400. Five call Rich 744-2547

277 Broad Street Bloomfield, New Jersey  
(201) 429-7400

"Each office independently owned and operated"  
MEMBER OF BLOOMFIELD GLEN RIDGE,  
NUTLEY, BELLEVILLE BOARD OF REALTORS

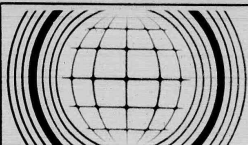

## THE RESULTS PEOPLE.

## REALTY WORLD. BAUMGARDNER AGENCY.



### BELLEVILLE NEW LISTING

3 BR - 2 bath bungalow with extra large property, fireplace and formal dining room. \$169,000. Could be mother-daughter.



### BLOOMFIELD NEW LISTING

2 family 4-6.2. Extra large property. Walking distance to train and bus. Priced at \$174,900.



### EXCELLENT AREA OF BLOOMFIELD

Lovely brick aluminum Colonial. 3 BR's with 1 1/2 baths, fireplace in L.H. formal DR and family room. Priced at \$226,000.



### BROOKDALE

New listing. Very spacious expanded Cape Cod with 4 bedrooms, family room, modern kitchen, 2 car garage. Priced at \$182,900.



### BLOOMFIELD NEW LISTING

2 family with modern kitchen, large yard with ample parking. Priced at \$164,900.



### BROOKDALE

English style Colonial with 9 rooms, modern kitchen, N.Y. bus at your doorstep. Priced at \$192,000.

Members of 2 Multiple Listing services handling Bloomfield, Nutley, Belleville, Glen Ridge and the Caldwell.

Call Jay J. Baumgardner - Broker  
743-8382

Free Market Evaluation

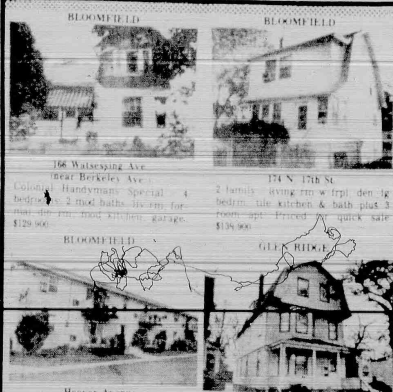

Whitstone Condos. 21 living rm w. balcony, dining room, modern kitchen, tile bath, 1 1/2 bedrooms. Wholesale price starting at \$95,000.

2 Family 3 bedrooms 19 Herman Street 3 spacious 4 room apts each with tile, tile, modern bath, 2 bedrooms, move-in condition - ex. income Ask \$229,900.

TO INSPECT CALL: Arthur L. Grutt, Realtor

GLENWOOD  
Real Estate Agency

905 BROAD ST., BLOOMFIELD 429-7380



180 Centre St.  
Nutley, N.J. 07110  
667-3440

# GEORGE E. MACMUNN CO.

REALTORS

100 Woodport Road  
Sparta, N.J. 07871  
729-8727



**SPRING GARDEN AREA** - NUTLEY custom built 27 yrs ago, 3 big bedrooms, 2 full baths, frpl., new carpeting, extra lg. country kit, att. garage, tastefully decorated. ASKING \$184,900. Your offer may take it!



**NUTLEY PARK AREA** - 4 bedrooms, beamed Liv. Rm. & Din. Rm., frpl., fam. rm. on 1st, new tile in windows, maint. frce exterior, 1 car garage. ASKING \$199,000. Your offer may take it!

OUR OFFICE STAFF  
will be happy  
to explain the many  
mortgages available  
to you and can give  
you the current  
!!! LOW RATES !!!  
GIVE US A CALL !!!



**SPARTA - PRIVATE LAG COMMUNITY** - 3 bedrooms, 1 1/2 baths, lots of closets, large deck overlooking wooded rear property - good cond. throughout. ASKING \$134,900.



**LAKE MOHAWK** - quiet dead-end Street, 3 bedrooms, frpl., 1 car att. garage, beautiful winter view of lake. ASKING \$130's.

**FREE** Market Study  
of your property at  
no cost or obligation

COMPLIMENTS OF

DeMattia-O'Brien, Inc.

Real Estate Est. 1922

300 Clifton Avenue Clifton, NJ 07011



CALL 546-3366

## RECORDS REALTY Co., Inc.

would like you to meet our fine group of experienced  
NUTLEY salespeople who can help to select the right  
home, or to sell your present home.

ANNE RICCIO - DOT GREENGROVE - DIANE LAGOLA  
BOB PETERS - DOMENIC MIJITO - TOM PETERS  
BETTE DONAHUE - ANNA CERONE - RAY PELLUSO  
ADELE & HANDEL PARKER - GENINE PARONDI  
and KEN & JOE LAZAR

Realtor: MARION PETERS

Member: M.L.S. of Bloomfield, Nutley, Glen Ridge & Belleville

Stop in for a FREE MAP!

FREE Home evaluations also!

We've been around for over 30 years!

3 High St. at Franklin Ave. 667-5500

## OWNERS WANT OFFERS

10 CHURCH STREET

A fine starter home with 1  
bedrooms on 2nd floor. Lot  
30x112 features considered on  
asking price of \$149,000.

87 HILLSIDE AVE.

Price reduced to \$169,000 -  
3 bedrooms, 2 baths, on 7' x 15'  
lot. Aluminum siding, etc.  
terrace.

IF YOU WANT TO RECEIVE OUR MAILING OF "CHIEFS" PROPERTIES  
WITH THE LATEST HOME OFFERINGS, PLEASE CUT OUT THIS AD  
AND RETURN WITH YOUR NAME AND ADDRESS

## EVERYONE KNOWS

**GEORGE T. BOWES**  
YOUR NUTLEY REALTOR SINCE 1933  
601 FRANKLIN AVE. NUTLEY 667-3376

## JUST LISTED! BLOOMFIELD



Excellent income property. 2 family plus 6 & 3 all modern  
kitchens & baths, large rooms, mint condition. Major updating  
recently completed. Won't last at \$185,000. For details call

**MARGIE McDONALD**

Realtor

316 Broad St., Bloomfield

429-7372

## SALES

Belleville

Blueberry Knoll Townhomes  
complete homes w/ A/C  
decks, custom kitchen, 1 car  
garage - 2 full baths, 2 1/2  
baths, starting at \$179,900

All brick 2 family - 20 yrs. old  
- 6 over 3 with 3 incomes  
\$249,900

Tudor Style - 4 bdrm., im-  
maculate home in top area  
must be seen, living rm.  
w/ frpl. \$229,900

Immaculate 3 bdrm cape on  
manicured lot, alum. sided  
frpl. - \$159,900

Nutley

Luxury condo 3 bdrm, must  
sell, your offer could take it!  
\$161,900

Spring Garden Colonial w/ 4  
bdrm on cul de sac, alum.  
sided - \$186,000

New listing - 1st time offered  
- 1 1/2 - double lot - finished  
basement - \$184,700

Investment property - 6 family  
all 4 rm. apts \$295,000

## De Piro Realtors

85 Franklin Avenue  
Nutley, N.J. 07110  
667-0006

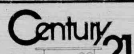

HOMES R US

Put Number 1 to work for you.



## "TRADITIONAL ELEGANCE"

Build family memories in this charming center hall colonial  
with its woodburning fireplace, built in oak bookshelves, 3 br's  
plus nursery, oversized lot w/ 2 car garage. Priced at \$169,000 -  
compare quality, price and location - then call us...

Each office is independently owned and operated. Equal housing opportunity.

Find out how much your home is worth  
call today for a free market analysis!

## ANOTHER DeCARLO LISTING!



This half brick Brookdale Colonial is in excellent con-  
dition and just a short walk to NY bus, schools, &  
Brookdale Park. Asking \$197,000.

**ANN DeCARLO**

880 BROAD STREET, BLOOMFIELD, NJ

748-5288

Members of Bloomfield, Glen Ridge, Nutley,  
Belleville, Montclair & West Essex Board of Realtors

AGENCY  
REALTOR

RELO  
REALTOR

REALTOR

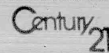

Award Agency

152 Franklin Ave., Nutley

661-3808



All Brick Colonial, perfect for the  
open home w/ 4 bdrms, 1 1/2 bath, frpl.,  
30x110, finished basement, 2 car  
garage, 1st time offer, \$159,900

YOU ASKED  
and we've got it. This beautiful  
low maintenance charmer, Locust  
and maple, this 3 BR, 2 1/2 bath  
Colonial. Extra space provided  
a extra large frpl. and final point  
\$184,900



IMPROVE YOUR LIFE  
and warm up the rest of the  
winter with this beautiful  
frpl., 1st time offer, 2 car  
garage, 1st time offer, \$159,900

PRICE & LOCATION  
Alum. sided Colonial w/ 3 br and  
2 1/2 bath, frpl., 2 car  
garage, 1st time offer, \$159,900

## JUST LISTED - NUTLEY

3 bdrms Colonial in Nutley Park - 5 bdr BRs, DR w/ frpl., formal  
frpl., 1st time offer, 2 car garage, 1st time offer, \$159,900



## BROOKDALE'S FINES!!!

This charming 3 BR Colonial is located on a quiet residential  
street. Only 2 blocks from Oakview School. Features LR  
w/ frpl., formal DR, sun rm, 1rg. eat-in kitchen. All natural  
woodwork & hardwood flrs. Priced for quick sale! \$130's

## SUBURBAN

REALTY & INSURANCE CO., INC.

REALTORS

748-9090



# talk of the town...

edited by Christopher Bifani



**Back in business** — Following a tragic fire last March, Giacomo Nacisi stands proudly with his wife in front of the rebuilt JP Cleaners on Washington Avenue. Photo by Jave Tarantini.



**Warm welcome** — When Mr. Spinoso, of Spinoso Music moved his business from Union City to Belleville, he received a warm welcome from Mayor Michael Marotti, pictured above in a ribbon cutting ceremony sponsored by the Chamber of Commerce. Pictured below Spinoso poses with his huge collection of electric guitars for sale. One week after his official welcoming ceremony, a less appreciated welcoming occurred, when someone smashed his store window and stole a valuable Gibson guitar. (Photos by Christopher Bifani)



**On the mark** — Belleville's Fred Wedekin was recently a contestant on Bowling for Prizes, New Jersey's first television bowling show. Wedekin won a water repellent fiber filled hunting suit and a Blackmag bow on the show, which appears on CTN Mondays and Wednesdays at 10 p.m. and Saturdays at 6-10 p.m.



**Blowin' in the wind** — BHS trombonists Yvonne Orvedal and Eric Nazgoda cheer on the varsity football team with some good old brass. Photo by Catherine Acevedo.

## Downtown scene

# Newark opera and symphony launch ambitious fund-drives

The New Jersey State Opera announced an ambitious fund raising program designed to make major artistic advances possible in the future.

In joint statements last month the company's General Director Alfredo Silipigni announced the artistic plans while Managing Director James Dickson announced the financial plans.

If successful, this will mean solid growth and expansion for the 21-year old State Opera, New Jersey's major opera company, which is based on Broad Street in neighboring Newark.

Silipigni said that State Opera, with backing granted last year by the New Jersey State Council on the Arts, had entered into an agreement with the dean of American stage designers for opera, designer Robert O'Hearn.

O'Hearn is designing new productions of Bizet's "Carmen," Puccini's "Madama Butterfly," and Donizetti's "Maria Stuarda" for State Opera.

"The State Opera has occasionally built new productions in the past but never by such an important designer," Silipigni said. "We're looking ahead to the future, and to multiply performances of new productions at Newark Symphony Hall."

He added that a first step is scheduled for May 1987, when State Opera will present two performances of Verdi's "La Traviata."

### Original opera productions

The O'Hearn productions are tentatively scheduled for 1989, 1990 and 1991 after completion of the fund raising program.

Dickson said that the State Opera entered early in 1986 into an innovative program-related investment fund formation with the Community Foundation of New Jersey. The goal is to raise \$300,000 in additional funds by June 1988.

Leading contributors to the plan are the Prudential Foundation, Bell Atlantic and First Jersey Na-

### tional Corp.

The purpose of this plan, Dickson said, "physical the books for major artistic developments like these exciting new productions designed by Robert O'Hearn." Dickson noted that \$110,000 has been raised for the program so far and that the next \$40,000 raised will be matched by additional support from the Prudential Foundation.

New Jersey State Opera's grand opera performances this season began with a triumphant "Zaza" by Leoncavallo at Newark Symphony Hall on November 7 and continue with Verdi's "Otello" starring James McCracken on March 8 and "La Traviata" starring Adriana Malponte on May 3 and 9. For ticket information call 201-623-5778.

### Statewide outreach program

The company's statewide outreach programs include the annual audition prize competition for young opera singers, in-school programs for grade school and high school students, the activities of a guild organization, The Friends of the New Jersey State Opera, and informational Operalogues performed live in Clark and Rutland, and also available on videotape.

The company plans one of its legendary opera balls for March 21 at the new Sheraton Tara in Parsippany. For information on the opera ball and the company's outreach activities and programs, please call 201-623-5778.

New Jersey State Opera is made possible in part by "deeply appreciated" grants from the County of Essex Board of Chosen Freeholders and the New Jersey State Council on the Arts/Department of State.

The New Jersey State Opera salutes the City of Newark on its 150th anniversary, a company spokesperson said.

### Symphony offers ticket books

"A Night at the Symphony," the New Jersey Symphony Orchestra's popular holiday gift item,

is once again being offered through the NJSO box office. This attractive booklet contains coupons redeemable for two or four top price tickets to any of the 31 remaining concerts of the Symphony's 1986-87 season. The "Night at the Symphony" booklet features drawings by award-winning artist Kenneth Allston, and complete descriptions of the guest artists, conductors and programs for concerts in Newark, Englewood, Red Bank, Trenton and two new locations, Princeton and New Brunswick. The two coupon booklet (a \$38 value) is available for \$25 and the four coupon booklet, a \$76 value, is available for only \$45. Booklets can be ordered by calling 1-800-ALLEGRO in NJ and are available through April 1987.

### Many fine performances

"A Night at the Symphony" offers an opportunity to hear Hugh Wolff, newly appointed Music Director of the NJSO, in his first season at the helm of the Garden State's leading musical ensemble. Highlights of the concerts include performances by violinist Nadja Salerno-Sonnenberg and Joseph Swensen, pianists Lydia Artymiv, Robert Taub, and Leon Fleisher, cellist Carter Brey, and soprano Eric Mills. Other highlights will be a concert version of Beethoven's Fidelio, performed for the first time ever in the Orchestra's history, and a performance of Mahler's Symphony No. 3 with contralto Gweneith Bean. Also of interest is a new series of chamber or choral concerts, led by Wolff and Associate Conductor Michael Pratt. Concerts take place at Newark Symphony Hall, also in Englewood, Red Bank, Trenton, New Brunswick and Princeton.

The NJSO box office at 1-800-ALLEGRO is open Monday through Friday 9 a.m. to 5 p.m. Information can also be obtained by writing to NJSO Box Office, 213 Washington St., Newark, NJ 07101.

The

The Friends Public Library the availability of the book for use 1987. This restaurant, an discounts is at Main Library Avenue and the Library in New on Magdon S







# talk of the town...

edited by Christopher Bifani

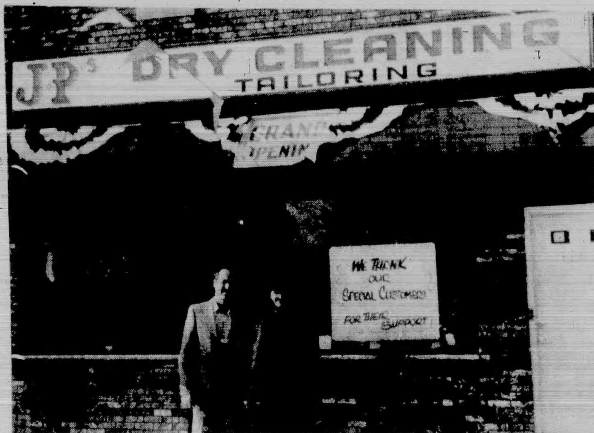

**Back in business** — Following a tragic fire last March, Giacomo Nacissi stands proudly with his wife in front of the rebuilt JP Cleaners on Washington Avenue. (Photo by Jaye Tarantino)



**Warm welcome** — When Mr. Spinosa of Spinosa Music moved his business from Union City to Belleville, he received a warm welcome from Mayor Michael Marotti, pictured above in a ribbon-cutting ceremony sponsored by the Chamber of Commerce. Pictured below Spinosa poses with his huge collection of electric guitars for sale. One week after his official welcoming ceremony, a less-appreciated welcoming occurred, when someone smashed his store window and stole a valuable Gibson guitar. (Photos by Christopher Bifani)



**On the mark** — Belleville's Fred Wedekin was recently a contestant on Bowling for Prizes, New Jersey's first television bowling show. Wedekin won a water repellent fiber filled hunting suit and a Blacktag bow on the show, which appears on CTN Mondays and Wednesdays at 10 p.m. and Saturdays at 6:30 p.m.



**Blowing in the wind** — BHS trombonists Vinnie Ortiz III and Eric Nazzola (in cheer) on the varsity football team with some good old brass. (Photo by Catherine Acevedo)

## Downtown scene

# Newark opera and symphony launch ambitious fund-drives

The New Jersey State Opera announced an ambitious fund-raising program designed to make major artistic advances possible in the future.

In joint statements last month the company's General Director Alfredo Silipigni announced the artistic plans while Managing Director James Dickson announced the financial plans.

If successful, this will mean solid growth and expansion for the 21-year old State Opera, New Jersey's major opera company, which is based on Broad Street in neighboring Newark.

Silipigni said that State Opera, with backing granted last year by the New Jersey State Council on the Arts, had entered into an agreement with the team of American stage designers for opera, designer Robert O'Hearn.

O'Hearn is designing new productions of Bizet's "Carmen," Puccini's "Madama Butterfly," and Donizetti's "Maria Stuarda" for State Opera.

"The State Opera has occasionally built new productions in the past but never by such an important designer," Silipigni said. "We're looking ahead to the future, and to multiply performances of new productions at Newark Symphony Hall."

He added that a first step is scheduled for May 1987, when State Opera will present two performances of Verdi's "La Traviata."

**Original opera designs** — The O'Hearn productions are tentatively scheduled for 1989, 1990 and 1991 after completion of the fund raising program.

Dickson said that the State Opera entered early in 1986 into an innovative program-related investment arrangement with the Community Foundation of New Jersey. The goal is to raise \$300,000 in additional funds by June 1988.

Leading contributors to the plan are the Prudential Foundation, Bell Atlantic and First Jersey Na-

tional Corp.

"The purpose of this plan," Dickson said, "is to clear the decks for major artistic developments like these exciting new productions designed by Robert O'Hearn." Dickson noted that \$110,000 has been raised for the program so far and that the next \$40,000 raised will be matched by additional support from the Prudential Foundation.

New Jersey State Opera's grand opera performances this season began with a triumphant "Zaza" by Leoncavallo at Newark Symphony Hall on November 2 and continue with Verdi's "Otello" starring James McRacken on March 8 and "La Traviata" starring Adriana Mahponte on May 4 and 9. For ticket information call 201-623-5275.

**Statewide outreach program** —

The company's statewide outreach programs include the annual audition prize competition for young opera singers in school programs for grade school and high school students, the activities of a guild organization, The Friends of the New Jersey State Opera, and informational Opera lectures performed live in Clark and Rutherford and also available on videotape.

The company plans one of its legendary opera balls for March 21 at the new Sheraton Plaza in Parsippany. For information on the opera ball and the company's outreach activities and programs, please call 201-623-5275.

New Jersey State Opera is made possible in part by "deeply appreciated" grants from the County of Essex Board of Chosen Freeholders and the New Jersey State Council on the Arts/Department of State.

The New Jersey State Opera salutes the City of Newark on its 150th anniversary, a company spokesperson said.

**Symphony offers ticket books** —

"A Night at the Symphony," the New Jersey Symphony Orchestra's popular holiday gift item,

is once again being offered through the NJSO box office. This attractive booklet contains coupons redeemable for two or four top price tickets to any of the 11 remaining concerts of the Symphony's 1986-87 season. The "Night at the Symphony" booklet features drawings by award winning artist Kenneth Alston and complete descriptions of the orchestra's conductors and programs for concerts at Newark, Longwood, Red Bank, Trenton, and two new locations, Princeton and New Brunswick. The two coupon booklet is \$38 value is available for \$25 and the four coupon booklet is \$76 value is available for only \$45. Booklets can be ordered by calling 1-800-ALLEGRO (in NJ) and are available through April 1987.

**Many fine performances** —

"A Night at the Symphony" offers an opportunity to hear Hugh Wolff, newly appointed Music Director of the NJSO, in his first season at the helm of the Garden State's leading musical ensemble. Highlights of the concerts include performances by Vladimir Nadija Salerno-Sonnenberg and Joseph Swensen, pianists Lydia Artyomiw, Robert Taub, and Leon Fleisher, cellist Carter Bryce, and soprano Eric Mills. Other highlights will be a concert version of Beethoven's "Fidelio," performed for the first time ever in the Orchestra's history, and a performance of Mahler's Symphony No. 3 with contralto Gweneth Bean. Also offered is a new series of chamber or orchestra concerts, led by Wolff and Associate Conductor Michael Pratt. Concerts take place at Newark Symphony Hall, also in Englewood, Red Bank, Trenton, New Brunswick and Princeton.

The NJSO box office at 1800 ALLEGRO is open Monday through Friday 9 a.m. to 5 p.m. Information can also be obtained by writing to NJSO Box Office, 213 Washington St., Newark, NJ 07101.



## STREET TALK:

There seems to be no question that Town Hall and Police Headquarters need some improvement. The matter of how much, and at what cost, is one that arouses divided opinion in town.

Our Street talk question in Belleville asks:

"What's your opinion of the municipal construction issue?"

Here are some of the answers:



Joseph Filangieri, Arthur Street.  
"I don't think it's necessary. I'd like to see the town offering more services for our children."



Cathy Kokos, Beech Street.  
"I'm certainly not against it. I'm for it. We need it."

By Howard Klausner

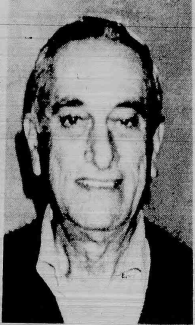

Sam Tufo, Bremond Street.  
"It's not that important to me. I rent."

Lucille Intintola, Walnut Street.  
"The police need a better building, but I don't want taxes to go up. We need a compromise."

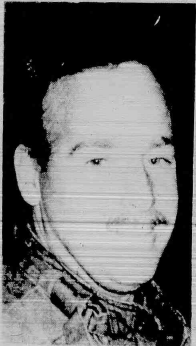

John Shertel, Bremond Street.  
"This kind of outlay seems kind of ridiculous. It would be better to remodel. The money saved could be put to better use like improving the water system."

Pagant princess — Belleville's Anna Mathias was fourth runner-up in the November 30 Essex County Junior Miss Scholarship Pagant at Niles High School. Mathias is an active junior student. (Photo by Karen ...)

## Entertainment

the Belleville have announced the "Entertainment" discount coupon purchasers in table book of entertainment sale at both the 221 Washington Shafter Branch and the Four School ...

ment 77 sells for thirty dollars. According to the President of the Library Friends, Mrs. Eugene Chasen, "The Entertainment book pays for itself with one evening out then it continues to save its buyer money throughout the year."

For more information, please call the Main Library at 450-3434 during regular library hours or the Shafter Branch at 450-3438.



Presentation of the roses — An annual tradition on the last varsity football game of the season brought tears of joy to the cheerleaders. (Photos by Catherine Accvedo)



## LEGAL NOTICE

Notice of the names of persons appearing at owner of unclaimed amounts held by Peoples Bank, N.A., 237 Washington Avenue, Belleville, N.J., formerly known as Peoples Bank and Trust Company.

Name	Address	City	State	Zip
Myrtle G. Gaudin	150 DeWitt Avenue	Belleville	NJ	07728
Margaret Goodrich	150 DeWitt Avenue	Belleville	NJ	07728
Corrie Costa	100 William Street	Belleville	NJ	07109
Clara C. G. Hallworth	100 William Street	Belleville	NJ	07109
Ruth Mitchell	61 Cortland Street	Belleville	NJ	07109
Ruth Thompson	Belleville	NJ	07109	
Mrs. Ellen P. Maggio	58 Runnymede Road	Clark	NJ	07066
Thomas Field	56 Holmes Street	Belleville	NJ	07109
William P. Sayegh	11 Triamont Avenue	Belleville	NJ	07109
William P. Sayegh, Jr.	Belleville	NJ	07109	
Carol J. Thornton	323 Franklin Avenue	Belleville	NJ	07109
025-00391-3				

Violent or Sandra Laforgue, 340 S. 1st Street, Bloomfield, NJ 07003  
025-01860-6  
Anthony Accolla, 27 Elmo Place, Belleville, NJ 07109  
Alexis Accolla, 025-05041-6  
Wanda and Vero Marzullo, 104 N. 15th Street, Bloomfield, NJ 07003  
035-00332-7  
Lolani and Thane Caracosa, 270 Belleville Avenue, Belleville, NJ 07109  
August J. Anania, Sr., 4319 Hayes Place, Vincent, Nevada, Nevada 89101  
035-02262-5  
Belleville Times  
Dec. 11, 1986  
Free: \$18.33 No. 885-448

## SHERIFF'S SALE

SUPERIOR COURT, NEW JERSEY  
CHANCERY DIVISION, ESSEX COUNTY  
DOCKET NO. 8-799-83 KAMONA A. MONTALVO and MYRNA MONTALVO, his wife, PLAINTIFF vs. LEO LAFER and ESTELLE LAFER, his wife, and THE STATE OF NEW JERSEY, DEFENDANTS. Execution for Sale of Mortgaged Premises.

By virtue of the above stated writ of Execution, to me directed, I shall expose for sale by Public Auction in SHERIFF'S OFFICE, Essex County Court Building at Newark, on Tuesday, the 16th day of December next, at one o'clock P.M. (Preceding Time) all that tract or parcel of land, whole, lying and being in the City of Newark, County of Essex and State of New Jersey.

BEING known as the intersection of the southerly side of Lafayette Street and the westerly side of Mulberry Street, as recently platted and ordered by Ordinance approved September 6, 1944, said point being south 25 degrees 15 minutes west 100 feet more or less, thence north 63 degrees 15 minutes west 47.50 feet, thence north 26 degrees east 100 feet more or less, to the southerly side of Lafayette Street, and thence southwesterly along the southerly line of Lafayette Street as recently platted and ordered, 408 feet to the point and place of BEGINNING.

BEING known as 191-195 Mulberry Street, BELLEVILLE, the premises conveyed to Mortgagors from Cymco Company, Inc., a corporation of New Jersey, which deed is dated April 1, 1972 and was recorded in the Office of the Register of Essex County in Book 4419 of Deeds for said County on page 408.

AND ALSO, FIRST TRACT: BEGINNING in the westerly line of Mulberry Street at a point therein distant 102.33 feet from the southerly line of Lafayette Street, thence North 63 degrees 15 minutes East 100 feet, thence North 26 degrees East 2.19 feet, thence 63 degrees 15 minutes West parallel with Lafayette Street 30 feet, thence South 26 degrees West 26.80 feet, thence South 63 degrees 33 minutes East running to and along the northerly side of the brick building standing upon the premises adjoining the premises hereby described on the South 75 feet to the westerly line of Mulberry Street, thence along the same North 26 degrees East 26 feet to the place of BEGINNING.

SECOND TRACT: BEGINNING in the westerly line of Mulberry Street at a point therein distant 102.33 feet from the southerly line of Lafayette Street, thence North 63 degrees 15 minutes East 100 feet, thence North 26 degrees East 2.19 feet, thence 63 degrees 15 minutes West parallel with Lafayette Street 30 feet, thence South 26 degrees West 26.80 feet, thence South 63 degrees 33 minutes East running to and along the northerly side of the brick building standing upon the premises adjoining the premises hereby described on the South 75 feet to the westerly line of Mulberry Street, thence along the same North 26 degrees East 26 feet to the place of BEGINNING.

Grantor hereby intends to convey all that right, title and interest that it has and to the whole land existing south of the house property which was omitted to be conveyed to Frank P. in the Deed, recorded in Book G-57 at page 443 of Deeds of Essex County.

BEING known as 187 Mulberry Street. THE ABOVE TWO TRACTS BEING the same premises described as 2nd and 3rd tract in a deed to Mortgagors from Cymco Company, Inc., a corporation of New Jersey, which deed is dated April 1, 1972 and was recorded in the Office of the Register of Essex County in Book 4419 of Deeds for said County on page 408.

THIRD TRACT: BEGINNING at the Northwest corner of land late of Aaron S. Day, deceased, being that wherein he resided at the time of his decease, on the westerly side of Mulberry Street, and from said beginning corner running along the line of said Aaron S. Day's land 80 feet in a westerly direction to a corner of lands of Theodore R. to Fay, thence along the line of said Fay 24 feet, more or less, thence in an easterly direction in a line parallel with said Aaron S. Day's line 80 feet to Mulberry Street, thence southerly along the line of Mulberry Street 24 feet, more or less, to the place of BEGINNING.

The warranty of this description is to apply only to a depth of 78 feet instead of 80 as set forth in the description. Being known as 190 Mulberry Street. BEING the same premises described as tract 4th in a deed to Mortgagors from Cymco Company, Inc., a corporation of New Jersey, which deed is dated April 1, 1972 and was recorded in the Office of the Register of Essex County in Book 4419 of Deeds for said County on page 408.

Being known and designated as Lots 50, 53, 54 Book 605. A DEPOSIT OF 20% OF THE BID PRICE IN CASH OR CERTIFIED FUNDS IS REQUIRED AT THE TIME OF SALE. The approximate amount of the Judgment to be satisfied by said sale is the sum of ONE HUNDRED SEVENTY-SIX THOUSAND SEVENTY-SEVEN DOLLARS AND FIFTY-FOUR CENTS, (\$176,077.54), together with the costs of this sale.

The Sheriff reserves the right to adjourn the sale from time to time as provided by Law. THOMAS J. DALESSIO, Sheriff. SAMSON & SAMSON, Attorneys.

Belleville Times  
Nov. 20, 27  
Dec. 4, 11, 1986  
Free: \$274.48 No. 886-425



# PICK-A-PRESENT

## HAIR • SKIN • NAILS • TANNING



Mon-Tues 9-6 Wed 9-8  
Thurs & Fri 9-9 Sat 9-5 Sun 9-4

Open Sunday & Monday

Proprietors: Michael D. Sirchio  
Vincent Sanginno

**A Full Service Salon**

1 Lackawanna Plaza (Pathmark Mall)  
Montclair, N.J. • 783-1111

Donald J. Smolis — Electrologist-On Staff  
FREE CONSULTATIONS

**\*SPECIALS\*** STUDENT ID SPECIAL

TIPS WITH WRAPS  
SILK OR LINEN  
\$29.95 Reg. \$55

WASH, CUT & BLOW DRY  
Reg. \$22 & Up  
2 For 1 Bring A Friend

\*By Appointment Selected Operators — Introductory Specials One Time Only

ANTIQUARIAN BOOKS  
FIRST EDITIONS • AMERICANA  
BOOK SEARCH SERVICE • APPRAISALS  
LIBRARIES PURCHASED

**Wagner's Book Shop**  
9 Midland Ave.  
Montclair, N.J. 07042

12-5, Tues. to Fri.  
Sat. 10-5 (201) 744-4211

VINNIES PIZZERIA

800 CENTRE ST.  
NUTLEY, N.J.

867-1551

FREE DELIVERY  
NUTLEY & BELLEVILLE

*Sincerely Yours*

387 CENTRE STREET, NUTLEY, NJ 07110

★ FRUIT  
★ GOURMET AND CHEESE  
BASKETS FOR ALL OCCASIONS

FOR A PERSONAL TOUCH  
CALL OUR SERVICE DEPARTMENT  
AND ASK FOR BARBARA

AT *Call* **235-0345** *Ballroom*

**UNDER NEW MANAGEMENT**

ANTHONY COLASANTI, Proprietor

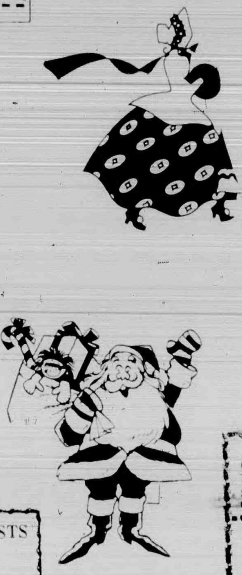

**Carlo Jewelers**  
*designers of fine jewelry*

*We dare you to compare!*

INITIAL RING and PENDANT

3 1/4 inch Diamond Initial Ring \$99.00

3 1/4 inch Diamond Initial Pendant \$99.00

*We dare you to compare!*

154 BLOOMFIELD AVE. VERONA  
857-1285

**SPRING GARDEN FLORISTS**

For Beautiful  
Floral Arrangements  
Winter, Spring, Summer  
or Fall

• Free Delivery  
• 2 mile radius  
All over Essex, Bergen,  
Hudson & Union Counties

Credit Cards Honored by Telephone

**748-4070**  
399 BROAD ST.  
BLOOMFIELD

42 YEARS SERVING THE AREA

Open Mon., Tues.  
Thurs. Fri.  
11:30 a.m. to 8 p.m.  
Wed.-Sat. 11-6

**Phil's Luggage**

Credit cards accepted by lay-a-way

WITH THIS COUPON

**COUPON**

**\$500 OFF**

PURCHASE OF '25 OR MORE LUGGAGE •  
HANDBAG • LEATHER GOODS TOTES •  
UMBRELLA • RAINWEAR • CROSS PENS •  
JEWELRY BOXES • BRIEFCASES

OFFER EXPIRES DEC. 18, 1986

EXPERT SHOE & LUGGAGE REPAIRS ON PREMISES

**GUARANTEED LOWEST LUGGAGE PRICES**

40 RIDGE ROAD 998-0307 NORTH ARLINGTON

GIVE A BOX OF DELICIOUS  
HOME MADE CHOCOLATES  
FOR CHRISTMAS

ALSO LARGE VARIETY OF  
CHRISTMAS CANDY



**MARY DUNHAM  
HOME MADE CANDY**  
610 BLOOMFIELD AVENUE  
BLOOMFIELD  
743-6772



featuring  
fine  
corsetry  
and  
lingerie  
noted for  
expert  
fittings

specialists  
for the  
mastectomy

**Mildred's**  
163 So. Livingston Ave. • Livingston  
(201) 984-1384 • (201) 984-0291



**SICIGNANO'S  
PHYSIQUES  
UNLIMITED**  
(FORMERLY GIORDANO'S GYM)

**120 GREYLOCK AVE.,  
BELLEVILLE  
759-9605**

**GRAND OPENING SPECIAL**  
ONE COMPLIMENTARY VISIT PER PERSON WITH AD

**FREE** T SHIRTS AND SPECIAL RATES  
AVAILABLE UNTIL DEC. 31st 1986  
ON ANY 6 MONTH OR OVER  
MEMBERSHIPS

COME AND TRY  
OUR NEW EQUIPMENT  
AND FACILITY

Our New Expanded Location Offers 5,500 Sq. Ft. Of  
• FREE WEIGHTS • MACHINES • AEROBICS • KARATE  
CLASSES • VITAMINS & SUPPLEMENTS • SPORTSWEAR  
• SUNTANNING • MALE & FEMALE SHOWERS & LOCKERS  
• PROFESSIONAL GUIDANCE & INSTRUCTION

CHRISTMAS GIFT CERTIFICATES AVAILABLE

BELLEVILLE      NUTLEY



## THOUGHTS THAT COUNT

Cards • Gifts • Cookware

STATION SQUARE MALL  
265 BLOOMFIELD AVENUE

746-8502 Mon-Sat 10 A.M. - 5 P.M.  
Thurs. 10 A.M. - 4 P.M.

NEW IN UPPER MONTCLAIR

## USHA'S UNIQUE BOUTIQUE

WOMEN'S APPAREL  
JEWELRY & GIFTS

215 Bellevue Ave. at Valley Road  
Upper Montclair

744-1910

Open Mon-Sat 10:00am-6:00pm

Thurs. 10:00am-5:00pm

Sun. 10:00am-5:00pm

Mo. Ave. - Bloomfield, N.J.

Free delivery in NJ

## UNIQUE GIFT SHOP

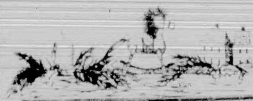

Specializing in hand-made items for  
showers, weddings, birthdays, etc.

Barbara Desantis Desantis

748-0155

Mon-Fri 10:30 - 20 Montgomery St.  
Sat 10:30 - Bloomfield, N.J. 07003

20% Off With  
This Coupon



Del Polito

Hairdressers

Our staff of specialists would like to re-  
mind you that we are a Full Service  
salon catering to men and women.  
Styling, cutting, waving, manicuring,  
nail extension, wraps, acrylics, pedicure,  
hair coloring of every effect.  
Open Wednesday and Friday 9:00am-9:00pm  
Tuesday and Thursday 9:00am-5:00pm  
Saturday 8:00am-5:00pm  
Book and treat your VERY best. Call Today.

12 Bellevue Ave.

Bloomfield, N.J.

748-8571

opposite A & P Shopping Center



Italian-American Dining

Atmosphere Dining

## Christopher Anthony's Restaurant

The good adheres to the Riviera Taverna



284-1788

26 Washington Ave.  
Nutley

New York Style Cafe



Alcohol & Other Drug Abuse

Doesn't Affect

The Young People

of Nutley

or of any

other community

in Essex County

But just in case

we're wrong, we've

assembled the finest

collection of books

on the subject

to be found anywhere

We suggest:

Alcohol Abuse: Biology, Psychology, and the High

Cost Drug Years \$1.95

Marijuana: Facts, Fears, and Information for the

Teen \$1.95

Living Up to School: Living in Town with Teenage

Drug Abuse in Middle School \$1.95

Drugs: Drugs, Crack, Cocaine, Ecstasy, MPT

Marijuana, Heroin \$1.95

Inside the Adolescent's Mind \$1.95

Living Up to School: Living in Town with Teenage

Drug Abuse in Middle School \$1.95

What, When & How to Talk to Children About Other

Drugs: A Guide for Parents \$1.95

What, When & How to Talk to Students About Alcohol

& Other Drugs \$1.95

Getting Back to Normal: Ways \$1.95

Perrin & Tregget, Booksellers

Alcoholism Educators Since 1980

5 Glen Road, POB 190

Rutherford, NJ 07070

Mail & Phone Orders Accepted, Money Order OK

460-7912

## PHOENIX AMUSEMENTS

FOR YOUR HOLIDAY PARTIES

JUKE BOXES PIN BALL MACHINES  
VIDEO GAMES

SALES SERVICE RENTALS

105 FLOYD AVE. BLOOMFIELD

429-7050

Open 10A M - 7P M Monday thru Saturday

## FOR YOUR CONVENIENCE

Confetti Fashions has extended  
their hours from Dec. 15 until  
Christmas Eve 10A M - 8:30P M  
Tuesday thru Saturday just for  
the holidays

Lafayette & Gift Certificates available



## CONFETTI FASHIONS

26 Bloomfield Ave. Verona • 857-444

Open Mon, Wed & Fri 10:30 - 7:00

Sat 10:30 - 7:00 Closed Mon

## Holiday BARGAINS



## PAT'S FASHIONS

Children's Wear • Hair Accessories

Jewelry

Sizes Infant - 14

Price Range \$1.00-\$16.00

Home Parties Available

PATTY DALY

998-3641

## TA-DAH!

The Upstairs Beauty Gallery

A Full Service Beauty Salon

100 Main St. Montclair, N.J.

Westmont - 763-244

Hours: 10:00 - 7:00

Your Holiday Gift Headquarters

Quality at Affordable Prices

A unique selection of:

• Fragrances & Skincare

• Hair Care & Styling

• Nail Care & Pedicures

• Makeup & Eyebrows

• Hair Extensions

• Permanent Styling

• Hair Color & Treatments

• Hair Relaxers

• Hair Trims

• Hair Styling

• Hair Care

• Hair Accessories

• Hair Products

• Hair Services

• Hair Treatments

• Hair Styling

• Hair Care

• Hair Accessories

• Hair Products

• Hair Services

• Hair Treatments

• Hair Styling

• Hair Care

• Hair Accessories

• Hair Products

• Hair Services

• Hair Treatments

• Hair Styling

• Hair Care

• Hair Accessories

• Hair Products

• Hair Services

• Hair Treatments

• Hair Styling

• Hair Care

• Hair Accessories

• Hair Products

• Hair Services

• Hair Treatments

• Hair Styling

• Hair Care

• Hair Accessories

• Hair Products

• Hair Services

• Hair Treatments

• Hair Styling

• Hair Care

• Hair Accessories

• Hair Products

• Hair Services

• Hair Treatments

• Hair Styling

• Hair Care

• Hair Accessories

• Hair Products

• Hair Services

• Hair Treatments

• Hair Styling

• Hair Care

• Hair Accessories

• Hair Products

• Hair Services

• Hair Treatments

• Hair Styling

• Hair Care

• Hair Accessories

• Hair Products

• Hair Services

• Hair Treatments

• Hair Styling

• Hair Care

• Hair Accessories

• Hair Products

• Hair Services

• Hair Treatments

• Hair Styling

• Hair Care

• Hair Accessories

• Hair Products

• Hair Services

• Hair Treatments

• Hair Styling

• Hair Care

• Hair Accessories

• Hair Products

• Hair Services

• Hair Treatments

• Hair Styling

• Hair Care

• Hair Accessories

• Hair Products

• Hair Services

• Hair Treatments

• Hair Styling

• Hair Care

• Hair Accessories

• Hair Products

• Hair Services

• Hair Treatments

• Hair Styling

• Hair Care

• Hair Accessories

• Hair Products

• Hair Services

• Hair Treatments

• Hair Styling

• Hair Care

• Hair Accessories

• Hair Products

• Hair Services

• Hair Treatments

• Hair Styling

• Hair Care

• Hair Accessories

• Hair Products

• Hair Services

• Hair Treatments

• Hair Styling

• Hair Care

• Hair Accessories

• Hair Products

• Hair Services

• Hair Treatments

• Hair Styling

• Hair Care

• Hair Accessories

• Hair Products

• Hair Services

• Hair Treatments

• Hair Styling

• Hair Care

• Hair Accessories

• Hair Products

• Hair Services

• Hair Treatments

• Hair Styling

• Hair Care

• Hair Accessories

• Hair Products

• Hair Services

• Hair Treatments

• Hair Styling

• Hair Care

• Hair Accessories

• Hair Products

• Hair Services

• Hair Treatments

• Hair Styling

• Hair Care

• Hair Accessories

• Hair Products

• Hair Services

• Hair Treatments

• Hair Styling

• Hair Care

• Hair Accessories

• Hair Products

• Hair Services

• Hair Treatments

• Hair Styling

• Hair Care

• Hair Accessories

• Hair Products

• Hair Services

• Hair Treatments

• Hair Styling

• Hair Care

• Hair Accessories

•



## FOUNTAIN OF FLOWERS



### FOR CHRISTMAS

- Wreaths
- Poinsettias
- Centerpieces
- Corsages
- Long Stem Roses - \$19 a doz.

Order Early

340 Belleville Ave.

Belleville 751-5089

## PIAZZA TRAVEL

- No Charge For Our Services
- Corporate Accounts Welcomed
- Free Ticket Delivery
- Individual and Group Tours/Cruises
- Vacation Travel Planners
- Fully Computerized Ticketing

Contact Us For Details



759-1800

360 FRANKLIN AVENUE  
BELLEVILLE

Phil Agosta Josephine Zarra Restaino

## 3 GUYS FROM ITALY RESTAURANT

We've moved from Franklin Ave  
to 170 WASHINGTON AVE.  
BELLEVILLE (near Town Hall)



751-2241

## FRADE'S DELI & CATERERS

311-313 UNION AVENUE  
BELLEVILLE, N.J.

## CATERING

FOR ALL THOSE HAPPY OCCASIONS



HOMEMADE SALADS • PARTY PLATTERS  
ITALIAN SPECIALTIES

SEE US FOR YOUR HOLIDAY PARTIES  
STOP IN FOR A FREE CATERING MENU

759-3509

## Baskets Full of Surprises

For Your Holiday Gift-Giving

- Gourmet Food Products
- Cook's Tools
- Table Linens
- Cookbooks



Beautiful New Items Arriving Daily

**GOURMET  
GADGETREE**  
41 Watching Plaza  
Montclair • 746-1720

## HOLIDAY SPECIAL 14K DIAMOND INITIAL RING

10 Diamonds Reg. \$125.00 '99

30% OFF  
ALL 14K GOLD  
CHARMS  
THIS WEEK ONLY!

- 14K Earrings
- 14K Rings
- 14K Charms
- 14K Bracelets
- 14K Chains

JEWELRY REPAIR  
DONE ON PREMISES  
HIGHEST PRICES  
PAID ON GOLD & SCRAP JEWELRY

Layaway For Christmas W. Small Deposit

## GOLD MINE TRADING

726 WASHINGTON AVE., BELLEVILLE  
(Inside Pathmark Shopping Center)

450-0503 MON. WED. THUR. FRI. SAT. SUNDAY 10-6

## COMPUTERS PLUS

595 Bloomfield Ave. • Bloomfield • 429-8523

CHRISTMAS EXTRAVAGANZA  
50% OFF

ANY SOFTWARE

LIMIT 1 PER CUSTOMER

ONE DAY ONLY, SAT. DEC. 13

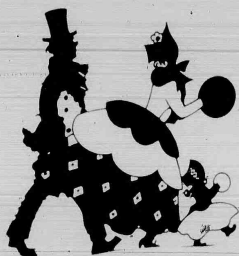

Located at  
Theatrical Dance Studio  
Featuring  
EXCLUSIVE  
EUROPEAN CLOTHING  
MICHELE FERRARA  
JODI SPERDUTO  
226 Franklin Avenue  
Nutley, New Jersey 07110  
(201) 667-4469

## GARDEN STATE NAUTILUS

XMAS SPECIAL  
2 FOR 1 \$299

Unlimited Nautilus Workouts  
Include 1 Personal Visit

Plus  
1 Massage  
CALL FOR DETAILS

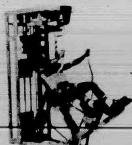

284-0377

FRANKLIN AVE. NUTLEY CENTRE



CHRISTMAS is just around the corner

A select group of readers, with one of the highest degree of purchasing power and discretionary income in Essex County, will be looking to their favorite medias, THE NUTLEY SUN, BELLEVILLE TIMES & BLOOMFIELD LIFE, to make their Christmas shopping easy.

We will be publishing

### "PICK A PRESENT"

#### PUBLICATION DATES

Thursday, Nov. 20th  
Thursday, Nov. 27th  
Thursday, Dec. 4th  
Thursday, Dec. 11th

#### DEADLINES

Friday, Nov. 14th  
Friday, Nov. 21st  
Friday, Nov. 28th  
Friday, Dec. 5th

RATE \$3.44 per column inch

ALSO, for our advertisers to bring greetings to their customers and friends, we will publish

### "SEASON'S GREETINGS"

#### PUBLICATION DATE

Thursday, Dec. 26th  
Thursday, Jan. 1st

#### DEADLINES

Friday, Dec. 19th  
Friday, Dec. 26th

RATE \$3.44 per column inch

Call now and reserve your space — reach the readership that CAN and DOES BUY!

CALL 667-3000 Classified

Orechio Publications & TV  
Publishing & Broadcasting

800 Bloomfield Avenue, Nutley, New Jersey 07110







## 2565 GENERAL NOTICES

CHRISTMAS TREES, FIREWOOD, HAY, LUMBER, and all other produce of Sussex County Farms can be found 24 hrs. a day at THE FARMERS MARKET LINE. 2011 383-4607

## 2515 LOST &amp; FOUND

LOST PASSBOOK 012400000 49494 First Fidelity Nutley Franklin Office. Payment stopped. Please return book to bank.

## 25P5 PERSONAL NOTICES

## PRAYER OF APPLICATION

TO THE HOLY SPIRIT, I thank you who have all problems, who light all roads so that I can attain my goal. You who give me the Divine gift of forgiveness and to forget all evil against me and that in all instances of my life you are with me. I want this short prayer to thank you for all things and to confirm once again that I never want to be separated from you, even in all of my material illusion. I wish to be with you eternally. Thank you for your mercy toward me and mine. The prayer request will be granted even if it may appear difficult. This prayer must be published immediately after the favor is granted without mentioning the prayer. Your initial should appear at the bottom. M.R.

## MEET YOUR MATCH

For all ages and situations, thousands of members anxious to meet you. Premier Aquatic Center, call 1-800-623-6672 noon to 8 p.m.

## WOMAN LOOKING FOR A RIDE

From 9:00 a.m. to 5:00 p.m. from Monday to Saturday possibly from Passaic Ave. in Fairfield to the border of Essex and Newark. Call Clara Maass Hospital, Franklin Ave. Call after 8 p.m. 681-0803

## NOVENA TO ST. JUDE

This novena has never been known to fail. This novena must be said for 9 consecutive days. Publication must be promised.

## O Holy St. Jude Apostle

and Martyr, great in virtue and rich in miracles, your kinship of Jesus Christ, faithful interest in all who invoke you, special patronage in time of need to you I have recourse from the depths of my heart and humbly beg to whom God has given great power to come to my assistance. Help me in my present urgent petition. In return, I promise to make your name known and call you to be invoked St. Jude pray for us all who invoke you.

Amen  
Say 3 Our Father's 3 Hail Mary's and 4 Glorias  
G.J.D.

## 06 AUTO INSURANCE

743-5582 Thomas Delaney

## Delson Associates

## AUTO INSURANCE CENTER

## CHECK OUR RATES

Immediate Coverage Minimum Down Payment  
Mon-Fri 10 a.m. - 3 p.m. Sat 9 a.m. - 3 p.m.  
Sat 10 a.m. - 3 p.m.

## AUTO WRECKERS

## BIB'S

## ATTENTION! AUTO PARTS

Will pay cash for any junk car in any condition

Wholesale prices paid for late models

## USED CARS &amp; TRUCKS

USED 1991 Dodge or 1991 Oldsmobile

USED 1991 Silver Ave. Keamy

## 21 PARTS, SERVICES ACCESSORIES

## FREE TOWING &amp; ROAD TESTS

## KIK'S

## STANDARD &amp; AUTOMATIC

4 Wheel Drive Trucks & Cars

FREE ESTIMATES

998-9666

(20 River Road, North Arlington Drive)

20 RIVER ROAD, NORTH ARLINGTON

## 2567 PROFESSIONAL NOTICES

## NOVENA TO ST. JUDE

This novena has never been known to fail. This novena must be said for 9 consecutive days. Publication must be promised.

## O Holy St. Jude Apostle

and Martyr, great in virtue and rich in miracles, your kinship of Jesus Christ, faithful interest in all who invoke you, special patronage in time of need to you I have recourse from the depths of my heart and humbly beg to whom God has given great power to come to my assistance. Help me in my present urgent petition. In return, I promise to make your name known and call you to be invoked St. Jude pray for us all who invoke you.

Amen  
Say 3 Our Father's 3 Hail Mary's and 4 Glorias

## 2785 BABY SITTER

I will babysit in my home. Nannies have 2 or old of my own. Call Michele 667-0811

## 667-0811

## 2785 NURSERY SCHOOLS

LOOKING GLASS CHILDREN'S CENTER 16 Bellevue Avenue, Bloomfield, NJ 07003

to Brookside Park

Responsible person to babysit in my home some days & some evenings. Call 284-1888

## 2785 NURSERY SCHOOLS

LOOKING GLASS CHILDREN'S CENTER 16 Bellevue Avenue, Bloomfield, NJ 07003

to Brookside Park

Responsible person to babysit in my home some days & some evenings. Call 284-1888

## 2785 NURSERY SCHOOLS

LOOKING GLASS CHILDREN'S CENTER 16 Bellevue Avenue, Bloomfield, NJ 07003

to Brookside Park

Responsible person to babysit in my home some days & some evenings. Call 284-1888

## 2785 NURSERY SCHOOLS

LOOKING GLASS CHILDREN'S CENTER 16 Bellevue Avenue, Bloomfield, NJ 07003

to Brookside Park

Responsible person to babysit in my home some days & some evenings. Call 284-1888

## 2785 NURSERY SCHOOLS

LOOKING GLASS CHILDREN'S CENTER 16 Bellevue Avenue, Bloomfield, NJ 07003

to Brookside Park

Responsible person to babysit in my home some days & some evenings. Call 284-1888

## 2785 NURSERY SCHOOLS

LOOKING GLASS CHILDREN'S CENTER 16 Bellevue Avenue, Bloomfield, NJ 07003

to Brookside Park

Responsible person to babysit in my home some days & some evenings. Call 284-1888

## 2785 NURSERY SCHOOLS

LOOKING GLASS CHILDREN'S CENTER 16 Bellevue Avenue, Bloomfield, NJ 07003

to Brookside Park

Responsible person to babysit in my home some days & some evenings. Call 284-1888

## 2785 NURSERY SCHOOLS

LOOKING GLASS CHILDREN'S CENTER 16 Bellevue Avenue, Bloomfield, NJ 07003

to Brookside Park

Responsible person to babysit in my home some days & some evenings. Call 284-1888

## 2785 NURSERY SCHOOLS

LOOKING GLASS CHILDREN'S CENTER 16 Bellevue Avenue, Bloomfield, NJ 07003

to Brookside Park

Responsible person to babysit in my home some days & some evenings. Call 284-1888

## 2785 NURSERY SCHOOLS

LOOKING GLASS CHILDREN'S CENTER 16 Bellevue Avenue, Bloomfield, NJ 07003

to Brookside Park

Responsible person to babysit in my home some days & some evenings. Call 284-1888

## 2785 NURSERY SCHOOLS

LOOKING GLASS CHILDREN'S CENTER 16 Bellevue Avenue, Bloomfield, NJ 07003

to Brookside Park

Responsible person to babysit in my home some days & some evenings. Call 284-1888

## 2785 NURSERY SCHOOLS

LOOKING GLASS CHILDREN'S CENTER 16 Bellevue Avenue, Bloomfield, NJ 07003

to Brookside Park

Responsible person to babysit in my home some days & some evenings. Call 284-1888

## 2785 NURSERY SCHOOLS

LOOKING GLASS CHILDREN'S CENTER 16 Bellevue Avenue, Bloomfield, NJ 07003

to Brookside Park

Responsible person to babysit in my home some days & some evenings. Call 284-1888

## 2785 NURSERY SCHOOLS

LOOKING GLASS CHILDREN'S CENTER 16 Bellevue Avenue, Bloomfield, NJ 07003

to Brookside Park

Responsible person to babysit in my home some days & some evenings. Call 284-1888

## 2785 NURSERY SCHOOLS

LOOKING GLASS CHILDREN'S CENTER 16 Bellevue Avenue, Bloomfield, NJ 07003

to Brookside Park

Responsible person to babysit in my home some days & some evenings. Call 284-1888

## 2785 NURSERY SCHOOLS

LOOKING GLASS CHILDREN'S CENTER 16 Bellevue Avenue, Bloomfield, NJ 07003

to Brookside Park

Responsible person to babysit in my home some days & some evenings. Call 284-1888

## 2785 NURSERY SCHOOLS

## The Magic Cottage Nursery School

A Place Where Learning is Fun

State-of-the-Art School and Teachers' Balanced Lunch Year round half or all day sessions

Arts & Crafts Science & Music

All Day Kindergarten Registration accepted now

759-8758

380 Washington Ave. Belleville, N.J. 07003

## 31C5 CLERICAL

Clerk Typist

With accurate clerical duties. Good with figures. Pleasant phone voice. Good fringe benefits. Call George 743-9310

Responsible person to babysit in my home some days & some evenings. Call 284-1888

## 2785 NURSERY SCHOOLS

LOOKING GLASS CHILDREN'S CENTER 16 Bellevue Avenue, Bloomfield, NJ 07003

to Brookside Park

Responsible person to babysit in my home some days & some evenings. Call 284-1888

## 2785 NURSERY SCHOOLS

LOOKING GLASS CHILDREN'S CENTER 16 Bellevue Avenue, Bloomfield, NJ 07003

to Brookside Park

Responsible person to babysit in my home some days & some evenings. Call 284-1888

## 2785 NURSERY SCHOOLS

LOOKING GLASS CHILDREN'S CENTER 16 Bellevue Avenue, Bloomfield, NJ 07003

to Brookside Park

Responsible person to babysit in my home some days & some evenings. Call 284-1888

## 2785 NURSERY SCHOOLS

LOOKING GLASS CHILDREN'S CENTER 16 Bellevue Avenue, Bloomfield, NJ 07003

to Brookside Park

Responsible person to babysit in my home some days & some evenings. Call 284-1888

## 2785 NURSERY SCHOOLS

LOOKING GLASS CHILDREN'S CENTER 16 Bellevue Avenue, Bloomfield, NJ 07003

to Brookside Park

Responsible person to babysit in my home some days & some evenings. Call 284-1888

## 2785 NURSERY SCHOOLS

LOOKING GLASS CHILDREN'S CENTER 16 Bellevue Avenue, Bloomfield, NJ 07003

to Brookside Park

Responsible person to babysit in my home some days & some evenings. Call 284-1888

## 2785 NURSERY SCHOOLS

LOOKING GLASS CHILDREN'S CENTER 16 Bellevue Avenue, Bloomfield, NJ 07003

to Brookside Park

Responsible person to babysit in my home some days & some evenings. Call 284-1888

## 2785 NURSERY SCHOOLS

LOOKING GLASS CHILDREN'S CENTER 16 Bellevue Avenue, Bloomfield, NJ 07003

to Brookside Park

Responsible person to babysit in my home some days & some evenings. Call 284-1888

## 2785 NURSERY SCHOOLS

LOOKING GLASS CHILDREN'S CENTER 16 Bellevue Avenue, Bloomfield, NJ 07003

to Brookside Park

Responsible person to babysit in my home some days & some evenings. Call 284-1888

## 2785 NURSERY SCHOOLS

LOOKING GLASS CHILDREN'S CENTER 16 Bellevue Avenue, Bloomfield, NJ 07003

to Brookside Park

Responsible person to babysit in my home some days & some evenings. Call 284-1888

## 2785 NURSERY SCHOOLS

LOOKING GLASS CHILDREN'S CENTER 16 Bellevue Avenue, Bloomfield, NJ 07003

to Brookside Park

Responsible person to babysit in my home some days & some evenings. Call 284-1888

## 2785 NURSERY SCHOOLS

LOOKING GLASS CHILDREN'S CENTER 16 Bellevue Avenue, Bloomfield, NJ 07003

to Brookside Park

Responsible person to babysit in my home some days & some evenings. Call 284-1888

## 2785 NURSERY SCHOOLS

LOOKING GLASS CHILDREN'S CENTER 16 Bellevue Avenue, Bloomfield, NJ 07003

to Brookside Park

Responsible person to babysit in my home some days & some evenings. Call 284-1888

## 2785 NURSERY SCHOOLS

LOOKING GLASS CHILDREN'S CENTER 16 Bellevue Avenue, Bloomfield, NJ 07003

to Brookside Park

Responsible person to babysit in my home some days & some evenings. Call 284-1888

## 2785 NURSERY SCHOOLS

LOOKING GLASS CHILDREN'S CENTER 16 Bellevue Avenue, Bloomfield, NJ 07003

to Brookside Park

Responsible person to babysit in my home some days & some evenings. Call 284-1888

## 2785 NURSERY SCHOOLS

LOOKING GLASS CHILDREN'S CENTER 16 Bellevue Avenue, Bloomfield, NJ 07003

to Brookside Park

Responsible person to babysit in my home some days & some evenings. Call 284-1888

## 2785 NURSERY SCHOOLS

LOOKING GLASS CHILDREN'S CENTER 16 Bellevue Avenue, Bloomfield, NJ 07003

to Brookside Park

Responsible person to babysit in my home some days & some evenings. Call 284-1888

## 31C5 CLERICAL

## PAYROLL CLERK

Manufacturing company seeking experienced person to process payroll & miscellaneous duties. Familiarity with automated payroll system helpful. Excellent benefits. Good working conditions. Call 997-1000 ext. 200

## 31E5 EXECUTIVE ADMINISTRATIVE

## SECRETARY

## Report Coordinator

Report coordinator and of busy cultural resources archeology group. Will train dedicated oriented person in all facets of Report Coordination including proofreading. Must have good typing, organizational & administrative skills. Willing to accept direction. This is a full time position which needs a personable to work intermittent heavy overtime. Starting rates to \$6.50 per hr. depending upon experience. If interested call 725-0700

## SECRETARY

Para-legal for senior partner in growing firm. Organizing in medical malpractice defense. Must have ext. typing, spelling & a minimum of 2 years litigation exp. Send resume to 440-9400

relocating to Verona. Good benefits and salary commensurate with experience. Contact Ellen 343-2222

## LEGAL SECRETARY

For Nutley Lawyer's secretary office attractive & congenial work environment. Call 967-4000

## SECRETARY SALES

Self motivated in building business and having good math skills. Computer knowledge a plus. Necessary. Will train good growth potential. Company paid benefits. Please call for appointment

Champion Plastics 220 Clinton Blvd. Clifton, NJ 07011

These part time positions offer excellent compensation package which includes medical, dental and life insurance plan.

For consideration, please stop by to fill out an application Monday-Friday, 9am-5pm or call our Personnel Department. Automatic Data Processing, 1200 N. 4th Street, Clifton, NJ 07011

201-472-1000 Ext. 2434

## ADP

The computing company

An equal opportunity employer

## CLERICAL

Assist in bookkeeping dept. with posting of daily receipts. Bank reconciliations & general office duties. Typing help. Call 960-9999

## CLERK TYPIST

Working semi-annual, highly motivated organized individual to assist operators department. Good telephone communications & typing skills req. Congenial environment, excellent growth potential & generous benefit plan. 475-4000 or send resume to:

Data Tech Institute P.O. Box 2429 Clifton, NJ 07011 Attn: Jean Marz

## CLERICALS

Downtown Newark. Free parking. Starting \$10.50/hr. 35 hrs. Fee of Warren Personnel Service 734-1602

Filing & mail clerk, full time for busy law office. 1600 Harrison - Meadow Plaza, 2nd Fl. Call Ms. Farfallo 902-9700

Clerk Typist

Computer experience is a plus. Good with figures. Pleasant phone voice. Good fringe benefits. Call George 743-9310

## RECEPTIONIST ASSISTANT

For Tuesday, Wednesday, Saturday, morning. Duties: Chiropractic Center 667-8118

## TELEPHONE SALES

EARN EXTRA \$5 for the holidays

Immediate openings. Our Bloomfield office has permanent part time positions avail. excellent schedule

for homemakers & students. Guaranteed salary plus comm. No experience necessary. Call now 743-7992

Gal. Guy Friday

intervening now for Jan start date, office experience essential, computer experience desirable

759-8575

## 31C5 CLERICAL

Clerk Typist









# ShopRite FOR THE HOLIDAYS!



## PARTY PLATTERS

Be a guest at your own party and let ShopRite do the work. Our Appy Department will prepare festive tasty platters that make any party a real feast! Stop by our Appy Department for details.

## The Appy Place

**WHY PAY MORE™**  
**ShopRite**  
**Liverwurst** **lb.** **99**

STORE SLICED  
ShopRite Bologna **1.99**  
WHY PAY MORE™  
ShopRite Loaves **1.99**  
NEW YORKER  
American Cheese **1.99**

## The Bakery Place

ROUND TOP OR SANDWICH, BUY 1, GET 1 FREE  
**Country Hearth**  
**White Bread** **20-oz. loaf** **89**

ASST VAR. MCMILLAN'S  
Lunch Box Pies **5 each .99**  
HARVEST PRIDE  
Raisin Bread **.89**  
RODS, LOGS, STICKS OR TWISTS  
Anderson Pretzels **.39**

## The Grocery Place

ALL VARIETIES, SUPER MOIST  
**Betty Crocker**  
**Cake Mix** **1-lb. 2 1/2 oz. box** **49**

ALL VAR. COFFEE  
Maxwell House  
Master Blend **13-oz. can** **1.99**

IN OIL OR WATER  
Star-Kist Chunk  
Light Tuna **5-1/2-oz. can** **.59**

REG. OR UNSALTED, DRY ROASTED  
Planters Peanuts **1-lb. jar** **1.99**  
QUEEN ANNE  
Thin Mints **1-lb. box** **1.99**  
BETTY CROCKER  
Fudge Brownie Mix **1-lb. 2 1/2 oz. box** **.99**  
PLAIN OR FLAVORED  
4C Bread Crumbs **1-lb. 2 1/2 oz. box** **.99**  
SEASON VARIETIES  
Natural Water **1-gal. jug** **.49**  
OCEAN SPRAY PINK OR WHITE  
Grapefruit Juice **1-1/2 qt. jug** **1.29**

## The Dairy Place

PURE PREMIUM  
**Tropicana**  
**Orange Juice** **1/2-gal. cart.** **1.79**

SOLIDS  
ShopRite Butter **1-lb. pkg.** **1.79**  
REGULAR QUARTERS  
ShopRite Margarine **3 1-lb. pkgs.** **1.00**  
AXELROD  
Sour Cream **16-oz. tub** **.89**

## Health & Beauty Aids

REGULAR OR MINT  
**Aim**  
**Toothpaste** **6.4-oz. tube** **1.39**

ALL VARIETIES  
Johnson's Baby Shampoo **16-oz. bottle** **2.99**  
SPEEDY  
Alka-Seltzer Tablets **72 ct. box** **3.89**  
REGULAR OR UNSCENTED  
ShopRite Baby Wipes **80 ct. box** **1.99**

**VALUABLE COUPON**  
WITH THIS COUPON  
ONE (1) LB. PKG. OF  
**Schneider**  
**Bacon** **1.59**  
Coupon good at any ShopRite Market. Limit one per family. Effective Sun. Dec. 7 thru Sat. Dec. 13, 1986.  
**SAVE .40**

## HOLIDAY GIFT CERTIFICATES

ShopRite Gift Certificates available in \$10.00, \$20.00, \$30.00, \$40.00, \$50.00, \$60.00, \$70.00, \$80.00, \$90.00, \$100.00. For any food or non-food item. Remits the perfect gift for any occasion. Good only to orders of \$10.00 or more. Details at ShopRite.

## Great Gift Ideas For Everyone On Your List

JVC  
T-120  
**BLANK**  
**JVC T-120**  
**Video Tape** **each** **3.99**

LOW VOLTAGE CONAIR IN SEV. COLORS  
High Energy  
Hair Dryer **each** **9.99**

ADDAK A.K.A. N.Y. VOLTAGE PK. OR C OR D  
Supralite  
Batteries **1-lb. box** **1.99**

18 JUMBO PULSH ShopRite  
Scrunchy™ Bear **each** **6.99**  
SOUNDSEIN. MOD. #3615  
AM/FM Clock Radio **each** **9.99**

BLACK & DECKER MODEL #636100 JAW  
Spacemaker Can Opener **each** **19.99**



## FRUIT BASKETS

ShopRite introduces Holiday Fruit Baskets. Luscious fruits and tasty nuts in beautifully arranged bowls and baskets. A perfect gift for any occasion!

## Old Spice Gift Decanters

your choice  
**6.99**

ShopRite LARGE  
Tractor  
Trailer **each** **9.99**

SHARPSTAYE A.S. 1-LB. JAW. PKG.  
Grey Flannel  
EDT Cologne **4-oz.** **11.00**

BY PARFUMS  
Lagerfeld Cologne **16.00**

PIERRE CARDIN  
Pierre Cardin **8.99**  
BY NINA RICCI  
L'Air Du Temps Set **each** **13.99**

## The MEAting Place

**TRIM 'n LEAN™**  
Now... All Beef Trimmed To 1/8" or Less Exterior Fat.  
Trimmed Right... Priced Right... That's ShopRite.

SUNDAY BEST! 5-7 LBS. WITH POP-UP TIMER  
**Holly Farms**  
**Roaster** **lb.** **.79**

U.S. & CHOICE BEST TOP RACK CUT  
Top Round London Broil **2.29**  
U.S. CHOICE BONELESS BEEF FOR COVEN  
Top Round Roast **2.19**  
U.S. CHOICE BONELESS BEEF FOR COVEN  
Round Cubed Steak **2.49**  
U.S. CHOICE BONELESS BEEF FOR COVEN  
Beef Brasciole **2.99**  
U.S. CHOICE BONELESS BEEF FOR COVEN  
Pork Chop Combo **1.79**  
U.S. CHOICE BONELESS BEEF FOR COVEN  
Pork Loin for BBQ **1.89**  
U.S. CHOICE BONELESS BEEF FOR COVEN  
Pork Spare Ribs **1.99**  
U.S. CHOICE BONELESS BEEF FOR COVEN  
Corned Beef Brisket **2.19**  
U.S. CHOICE BONELESS BEEF FOR COVEN  
Polska Kielbasa **1.99**

## Fresh Fish Market

CUT FROM U.S. GRADE 'A' CLEAN SPRINGS, IDAHO  
Fresh Fillet of  
Rainbow Trout **lb.** **3.99**

U.S. GRADE 'A' NEW ENGLAND  
Fresh Sea Scallops **8.99**  
U.S. GRADE 'A' POLLOCK FRESH  
Fillet of Boston Blue **1.99**  
FROZEN & THAWED: 41 TO 50 PER LB.  
Medium Shrimp **5.99**

## The Produce Place

U.S. #1  
**Eastern**  
**Potatoes** **20-lb. bag** **1.99**

LARGE 14.5/21  
**California**  
**Broccoli** **each** **.79**

SWEET LADY FLORENCE  
Oranges or Grapefruit **3.69**  
RICHMOND APPLE CALIFORNIA  
Navel Oranges **3.69**  
EASTERN GROWN DEAR  
Red Delicious Apples **1.99**  
FIRM GOLDEN  
Ripe Bananas **3 1.00**  
CALIFORNIA GROWN  
Emperor Grapes **.79**  
113 SWEET SUNSHINE  
Navel Oranges **6 .99**  
SUPER SWEET COOL  
Green Cucumbers **4 .99**  
FRESH & TASTY  
Broccoli Rabe **.99**  
FRESH & TASTY  
Fresh Eggplant **.59**

REG. OR UNBLEACHED  
**Gold Medal**  
**Flour** **5-lb. bag** **.69**

ALL VAR. 100% PURE  
SEMOLINA  
Spigadino  
Imported Pasta **12-oz. pkg.** **2.99**

ALL VARIETIES  
Scott  
Towels **12-oz. roll** **.69**

PILLSBURY FUDGE  
Brownie Mix **1-lb. box** **.59**  
WHY PAY MORE™  
Hellmann's Mayonnaise **1-lb. jar** **1.69**  
PURINA DOG CHOW  
CAN. FREE REG. OR DET. **2-lb. bag** **6.99**  
C & C Cola **2-lb. can** **.59**  
ASSORTED VARIETIES  
ShopRite Mixers **3 1-lb. pkgs.** **1.00**  
Seltzer or Club Soda **4 1-lb. pkgs.** **.99**

## The Deli Place

MEAT OR BEEF  
Oscar Mayer  
Franks **1-lb. pkg.** **1.19**

MEAT FRANKS  
REG. OR LOW SALT, WHITE SLICED  
Three Kings Bacon **1-lb. pkg.** **1.59**  
CHICKEN OR TURKEY  
Longacre Franks **1-lb. pkg.** **.59**

FLY TO ANY OF THESE CITIES FOR ONLY \$89.95

OR MEXICO FOR \$30.00 ADDITIONAL

GET COMPLETE DETAILS AT YOUR NEARBY ShopRite

WHEN YOU PURCHASE \$89.95 WORTH OF GROCERIES AT YOUR NEARBY ShopRite

IT'S EASY TO SAVE MONEY ON YOUR TRAVEL PLANS WHEN YOU SHOP AT SHOPRITE. JUST SAVE YOUR CASH REGISTER RECEIPTS (DURING THE PERIOD OF NOV. 16 THRU DEC. 15, 1986). AS SOON AS YOU REACH \$89.95, YOU'RE ELIGIBLE TO PURCHASE UP TO FOUR CERTIFICATES OF TRANSPORTATION AT SHOPRITE'S COUNTRY POINTS. EACH CERTIFICATE CAN BE EXCHANGED FOR A ONE-WAY TICKET FROM NEWARK, LA GUARDIA, KENNEDY OR PHILADELPHIA AIRPORTS TO ANY OF THE DESTINATIONS SHOWN ON THE MAP. (CONTINENTAL OR NEW YORK AIRLINES)

For An Additional \$30.00 Per Ticket You Can Fly To These Cities:  
Acapulco, Cancun, Monterey, Mexico City, Conquistador, Puerto Vallarta

**ShopRite Coupon**  
WITH THIS COUPON  
ONE (1) 10.5-oz. OF  
**Heinz**  
**Gravies** **.69**  
Coupon good at any ShopRite Market. Limit one per family. Effective Sun. Dec. 7 thru Sat. Dec. 13, 1986.  
**SAVE .10**

**VALUABLE COUPON**  
WITH THIS COUPON  
ONE (1) GAL. CAN OF  
**Caruso**  
**Blended Oil** **1.99**  
Coupon good at any ShopRite Market. Limit one per family. Effective Sun. Dec. 7 thru Sat. Dec. 13, 1986.  
**SAVE 1.00**



**EUREKA CLEAN UP  
SALE**

**HOLIDAY**

**HOOVER  
Convertible**

**SAVE  
EUREKA**  
CANISTER VACUUM CLEANER

- Steel canister construction
- 1.0 peak HP motor
- On/off toe switch
- Direct hose connection
- 20-foot power cord
- Swivel front wheel

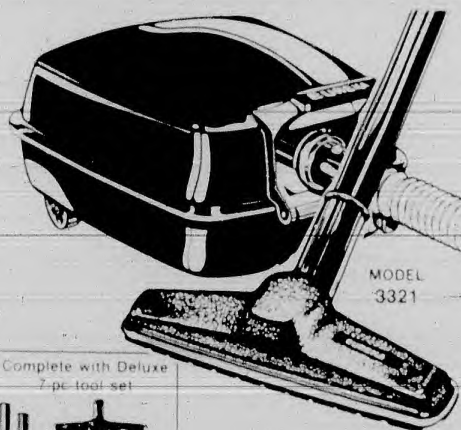

MODEL  
3321



Complete with Deluxe  
7-pc tool set



**SALE**

**Upright  
Special**

- All-steel agitator
- Big disposable bag
- 4-on-the-floor carpet shift
- Full time edge-cleaning

COUPON NO. 1  
BUY 2 PACKS OF  
VACUUM CLEANER BAGS  
**GET 1 FREE!**

NO DEALERS - 1 PER CUSTOMER  
EXPIRES 12-31-86

**NO DEALERS - 1 PER CUSTOMER**





**WHIRLPOOL POWER CLEAN™ VACUUM CLEANERS ON SALE!**

# LOOK WHO'S CLEANING-UP AMERICA'S HOMES!



## Whirlpool Upright Model FV4000

- Two-speed High-performance Motor
- Full 14" Triple Edge Cleaning
- Dual Beam Headlight
- Four-Position Pile Height Adjustment
- 30' Power Cord that wraps neatly around handle

## Whirlpool Canister Model FC7000 with Power Brush

- Two-speed High-performance Motor
- Four Redi-store Attach Mate Cleaning Tools
- Wand-mounted Suction Control
- Full Circle Cleaning
- 20' Power Cord with foot button power reel

**\$159<sup>95</sup>**

**\$239<sup>95</sup>**

## LOOK WHAT'S ON SALE!

**WHIRLPOOL POWER CLEAN™ VACUUM CLEANERS ON SALE!**



# UTILITY VACUUMS

FOR ALL THOSE SPECIAL NEEDS PORTABLE - VERSATILE

**Great Buy!**

## EUREKA mighty mite™ VACUUM-CLEANER



**\$78<sup>88</sup>**

## EUREKA cordless rechargeable hand vac

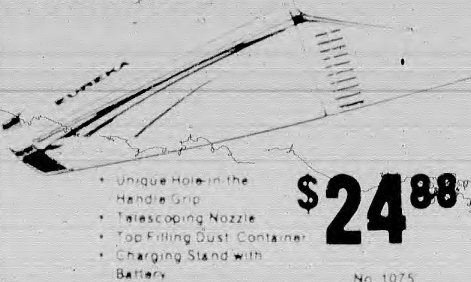

- Unique Hole-in-the-Handle Grip
- Telescoping Nozzle
- Top Filling Dust Container
- Charging Stand with Battery

**\$24<sup>88</sup>**

No. 1075

## Royal PRINCE

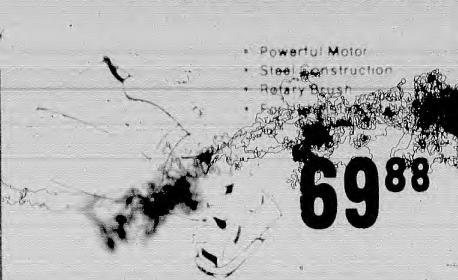

- Powerful Motor
- Steel Construction
- Rotary Brush
- Easy to Use

**\$69<sup>88</sup>**

## HOOVER HELP MATE

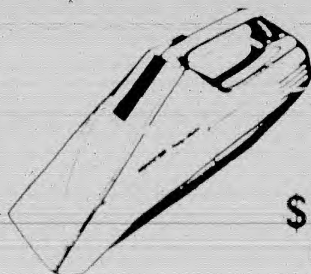

HOOVER  
HelpMate  
Electric  
Vacuum

**\$34<sup>88</sup>**

- 120 volts of cleaning power
- Easy empty dust cup
- 18 foot electric cord - never unscrew power
- Interlip switch

## Little Cleaner Big Power! 2.2 PEAK HP\*

**\$68<sup>88</sup>**



Price includes  
attachments



Model  
S1049-022

## HOKY



Floor and Carpet  
Sweeper with  
Genuine Boar  
Bristle Brush

**\$19<sup>95</sup>**

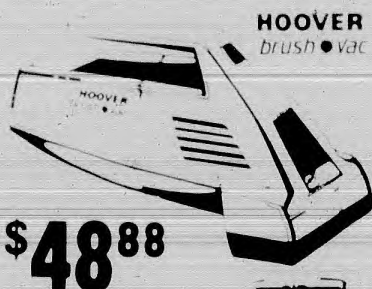

HOOVER  
brush • vac

**\$48<sup>88</sup>**

Hand-Held Hoover  
Cleaner with Agitation

- 120 volt cleaning power
- 18 foot electric cord
- 10" wide nozzle
- Interlip switch
- Adjustable handle
- 18 foot electric cord



FULL WIDTH CLEANING

## Shop-Vac High Performance Wet/Dry

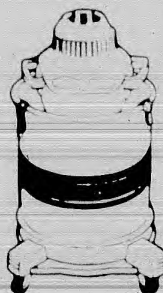

COMPLETE  
WITH TOOLS

FACTORY REFURBISHED  
1-YEAR GUARANTEE

**\$44<sup>88</sup>**

## REGINA™ ELECTRIKBROOM



- Lightweight
- Heavy Duty Motor
- Auto/Adjust and  
AIR PULSE Nozzle
- Easy to use - easy to store
- 3 Speeds

**\$34<sup>88</sup>**

OPEN STOCK

# VAC SHACK INC.

30 POMPTON AVE.  
VERONA, N.J.  
239-4539

615 ROUTE 23  
POMPTON PLAINS, N.J.  
839-5666

478 WASHINGTON AVE.  
BELLEVILLE, N.J.  
751-1297



## BUILT-IN VACUUM SYSTEMS

A Product of V.S.I. Distributors

# THE MOST ADVANCED BUILT-IN VACUUM SYSTEM TODAY



- Condos
- Town Houses
- Office Buildings
- Private Homes
- Institutions

Our Mighty Maid series is guaranteed to be the most powerful system you'll ever own.

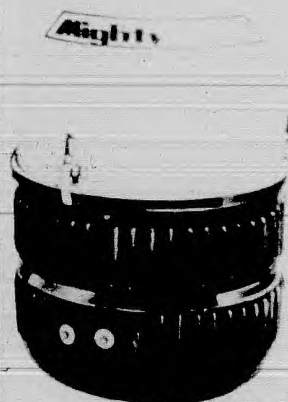

EXCLUSIVE THREE YEAR  
"OVER THE COUNTER"  
MOTOR WARRANTY

CALL TODAY FOR FREE INFORMATION  
AND FREE ESTIMATE

**(201) 239-4539**

## BUILT IN VACUUM ATTACHMENT SET

- 25' SUPER FLEX HOSE COMPLETE
- 2" STEEL BEADED WANDS
- VINYL STEEL ELBOW RUG NOZZLE
- VINYL STEEL ELBOW FLOOR BRUSH
- VINYL DUST BRUSH
- UPHOLSTERY NOZZLE
- PLASTIC CREVICE TOOL
- BEAUTIFUL VINYL ATTACHMENT HOSE

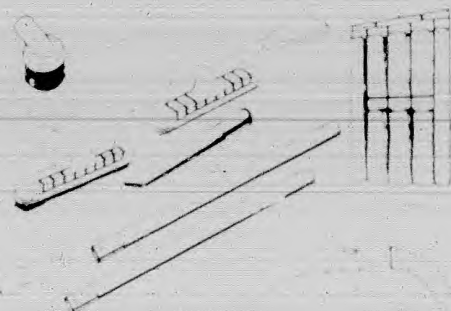

IN NEW  
OYSTER  
WHITE

EACH SET

## A MAJOR INNOVATION IN VACUUM CLEANING PERFORMANCE



Because it's built better, it performs better.

Picks up surface debris with the power and performance of an electric power brush... but without the inconvenience of a cord or a bulky and expensive current-carrying hose.

- HANDLES ALL TYPES OF CARPETING, SLIDING FREELY FROM ONE TYPE TO ANOTHER WITHOUT ADJUSTMENTS
- FOR EXTRA DURABILITY, THE TURBINE IS MADE OF SUPER-TUF NYLON

## AIR DRIVEN POWER NOZZLE THE OLD TIME FAVORITE

AIR-DRIVEN - IT WILL IMPROVE ANY CANISTER OR COMMERCIAL VACUUM MADE IDEAL FOR THE TOUGH TO CLEAN CARPETS WHERE A REVOLVING BRUSH IS REQUIRED FOR A THOROUGH JOB

SUGGESTED  
LIST \$49.95

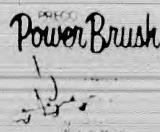

Suction from the vacuum cleaner powers the air motor to turn the horsehair brush at 4,500 rpm

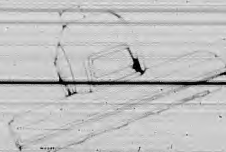

SPECIAL ADAPTERS AVAILABLE FOR  
HOOVER, FILTER QUEEN, SILVER KING & ROYAL



## EUREKA UPRIGHT BLUE-VELVET SANITAIRE

BY EUREKA  
WITH

# 2 YEAR WARRANTY

TRIPLE FILTER SYSTEM

Years of research resulted in the  
first triple filter system for a vacuum.

HEAVY DUTY MOTOR  
HEAVY DUTY VACUUM  
FOR THE HOME

## EUREKA ESP UPRIGHT

**50%  
more  
power!**

With 50% Extra Suction  
Power, this Eureka upright  
has the power and cleaning  
efficiency you need.

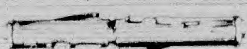

Vibra-Groomer II beater  
bar brushroll gets  
deep down dirt.



4 position Dial-A-Nap  
reads 4 carpet heights from  
low naps to high shags.  
Large Capacity Dust Bag  
has 60% extra capacity.  
Brilliant Headlight  
seeks out dirt.

## EUREKA SELF PROPELLED

- Vibra-Groomer II beater bar/brush roll gets deep down dirt.
- Regulator slides easily for precise height control of carpets with low naps or high shags.

5048

## EUREKA TWO MOTOR POWER TEAM

Model 1756

3.0 Peak  
H.P. Motor

- Roto-Matic Powerhead With Power-Driven Beater Bar Brush Roll
- 8 Piece Above The Floor Cleaning Tools
- Automatic Carpet Height Adjustment

## EUREKA EXPRESS

**4 PEAK  
H.P.,**

## EUREKA EXPRESS POWER TEAM

Model 9283

4.0 Peak  
H.P. Motor

- 25% Less Weight
- One-Step Carpet/Bare Floor Cleaning
- Bag Change Indicator
- Automatic Cord Rewind

\$39.95  
value

A deal so sweet,  
it'll sweep you  
off your feet.

**EUREKA**  
VACUUM CLEANERS



# VAC SHACK



2 SPEED



**The first easy way  
to deep clean carpets**

- Lightweight, convenient, portable
- Effectively cleans high traffic areas
- Removes spots and spills before they stain
- Wheels fold for compact storage



Your  
Choice

**\$59<sup>88</sup>**

## Deluxe Shampoo- Polisher

Easy handling, full type tank machine, cleans  
carpet and floors. Dispenses detergent  
plus the fingertip control. Includes  
the brushes and pads to handle just about  
any floor care job.

- 4 Qt. Super tank with  
fingertip control
- Wrap around anti splash guard
- Handle operates motor switch
- Transport wheels
- Wide flate shampoo brushes
- Hang up for storage

WITH 4 QUART SUPER  
TANK! COVERS MORE  
FLOOR WITH EVERY FILL



F4143

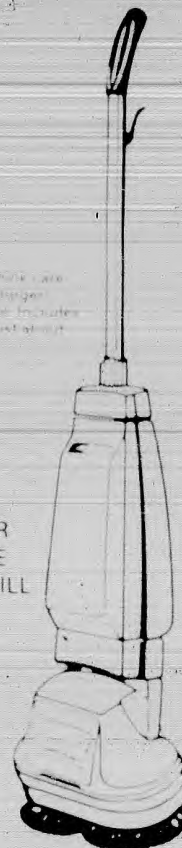

## PROGRESS

- Back agitator
- Edge cleaning
- Triple filter system
- Automatic Carpet  
Height adjustment
- 6 piece attachment
- Retractable cord

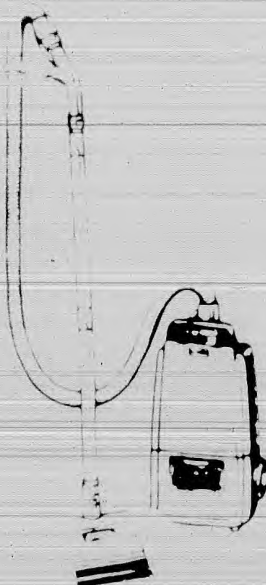

SPECIAL  
**\$139<sup>95</sup>**

**POWER HEAD  
VACUUM**

## WHIRLPOOL POWER CLEAN™ VACUUM CLEANERS ON SALE!

ALL MODELS FEATURE  
**5-YEAR  
LIMITED WARRANTY**

- Full Cycle High Speed Wash
- Full Cycle Rinse
- Full Cycle Squeegee
- Full Cycle Spin Dry
- Full Cycle Spin Dry
- Full Cycle Spin Dry

**Whirlpool**  
VACUUM & CLEANERS

**\$119<sup>95</sup>**



615 ROUTE 23  
POMPTON PLAINS, N.J.  
839-5666

30 POMPTON AVE.  
VERONA, N.J.  
239-4539

478 WASHINGTON AVE.  
BELLEVILLE, N.J.  
751-1297



# VAC SHACK

## HOOVER Convertible Upright Cleaner

Deep Clean® Carpeting

- Powerful 5 Amp Motor
- All steel handle with grip
- 20' cord with wrap
- 15 qt. disposable bag
- 4 position rug adjustment
- Dirt finding headlight
- Full time edge cleaning
- No shock hood
- Non marking furniture guard
- Tools optional

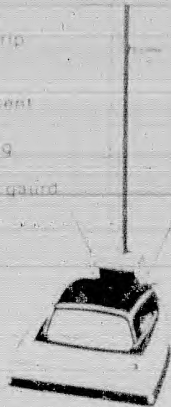

 **\$99<sup>95</sup>**

HOOVER Two-Motor  
Split Powermozzle  
Canister

**2.2**  
PEAK HP

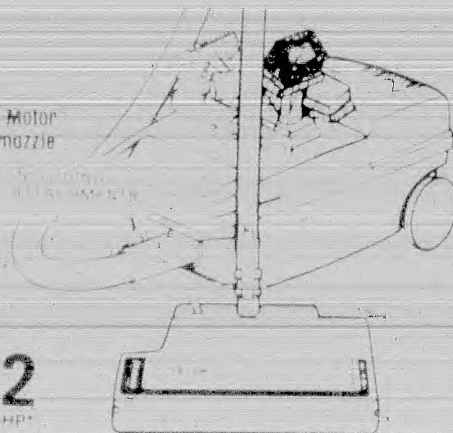

**\$129<sup>95</sup>**

## HOOVER concept one

Self-Propelled  
Cleaning System

- Quadriflex™ agitator
- Brushed edge cleaning
- 16 qt. disposable bag
- Automatically adapts to most carpet

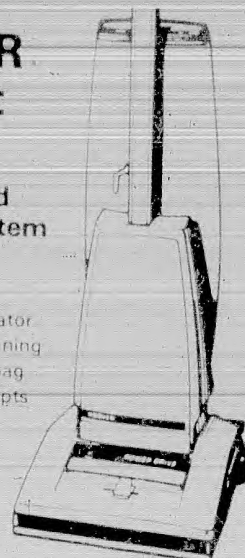

**\$189<sup>95</sup>**

## HOOVER two-speed Quik-Broom Vacuum

Great for Quick Pick Ups!

Grab it from the closet, wheel it, power ready, target your place in shape. Use Plug-In and start cleaning.

- Built-in carrying handle
- Edge cleaning suction powered
- Handy 2 speed switch
- Quick change disposable bag

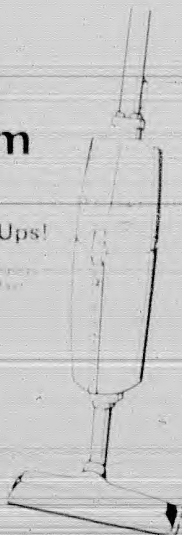

**\$34<sup>95</sup>**

## Guardman Commercial Upright

- Heavy Duty Motor
- 20' Power Cord
- 25' 2" x 10" x 15" bag
- Opticore paper bag feature
- 4 position rug adjustment
- Wide 18" head
- Powerful 10 Amp Motor



C1099



**\$199<sup>95</sup>**

## HOOVER DIMENSION 1000

**\$279<sup>95</sup>**



### Two-Motor Cleaning System

- Soft-Touch Cord Rewind
- Neon Bag Check Light
- One Step Hose Connector
- Inside Tool Storage
- Deluxe 4 Piece Set
- Chrome Plated Street Wands

### DELUXE POWERMATIC NOZZLE

- Deep Cleans Carpeting
- Quadriflex Agitator
- Dirt Finder Headlight
- Dual Brushed Edge Cleaning

**VAC SHACK INC.**

30 POMPTON AVE.  
VERONA, N.J.  
239-4539

615 ROUTE 23  
POMPTON PLAINS, N.J.  
839-5666

478 WASHINGTON AVE.  
BELLEVILLE, N.J.  
751-1297





BUILT  
IN  
AMERICA  
Parts  
Readily  
Available

DURING THE INTRODUCTORY SALE  
OF THE NEW 1987 ORECK XL  
8 LB. UPRIGHT HOTEL VACUUMS.

*More powerful than ever!*

This is the same lightweight vacuum used  
by thousands of hotels all over the world,  
built in America to withstand the  
commercial demands of hotels. Just  
think how well it will clean your home.

ORECK XL8300  
hotel upright reg. \$299

On sale now \$249  
limited time

YOU SAVE \$50

The Oreck XL8300 features:

- Motor on all three surfaces automatically adjusts to the carpet being cleaned.
- Built-in power tap detector.
- Pick-up jet that moves air.
- Top-hill roll-the-vacuum-for-top-sweep action.
- 2 Year Oreck XL guarantee—twice as long as any other vacuum you'll consider buying.

FOR A FREE DEMONSTRATION, SEE THE DEALER NEAREST YOU

## COMPACT VACUUM CLEANER



COMPLETE WITH:

- Very Powerful Motor
- All Attachments
- 25 Year Housing Warranty
- 3 Year Motor Guarantee
- Choice of Paper or Cloth Bag

\$599<sup>00</sup>

# Miele

Now Available!

The New Miele Vacuum Cleaners  
GERMAN ENGINEERED FOR HIGH PERFORMANCE.  
EVERY TIME...

Miele is the ultimate in German Technology engineered in a sleek European design—compact, lightweight and maneuverable. Its super suction power removes all kinds of dirt quickly and quietly.



Miele's convenient hidden storage caddy includes a crevice tool, dusting brush, upholstery nozzle and radiator brush.

As Seen On  
ABC-TV!

\$285<sup>88</sup>

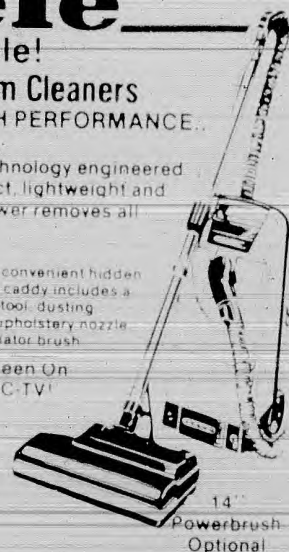



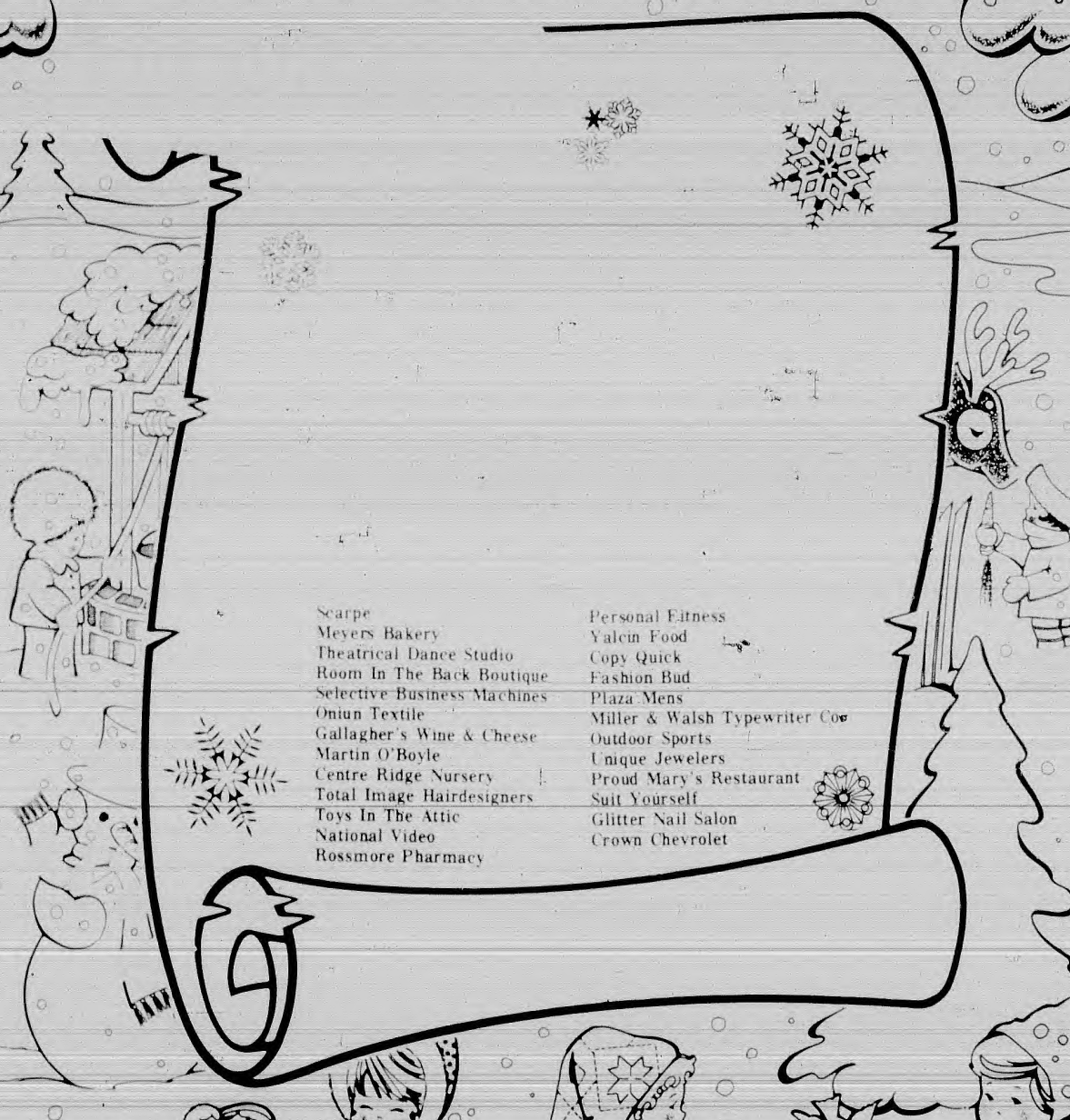

Scarpe  
 Meyers Bakery  
 Theatrical Dance Studio  
 Room In The Back Boutique  
 Selective Business Machines  
 Onion Textile  
 Gallagher's Wine & Cheese  
 Martin O'Boyle  
 Centre Ridge Nursery  
 Total Image Hairdesigners  
 Toys In The Attic  
 National Video  
 Rossmore Pharmacy

Personal Fitness  
 Yalcin Food  
 Copy Quick  
 Fashion Bud  
 Plaza Mens  
 Miller & Walsh Typewriter Co  
 Outdoor Sports  
 Unique Jewelers  
 Proud Mary's Restaurant  
 Suit Yourself  
 Glitter Nail Salon  
 Crown Chevrolet

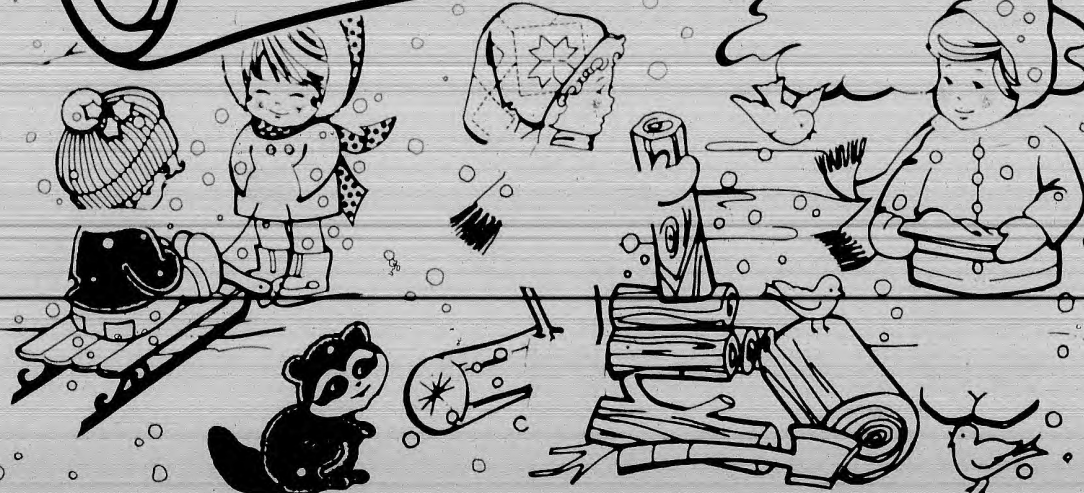



**SUPER  
SUPPLY  
SALE!!!**

Adler  
Brother  
IBM  
Olympia  
Royal  
Silver Reed  
Smith Corona  
Swintec  
**ALSO OTHER BRANDS!**

**20% discount on  
all portable and compact  
electronic typewriter supplies!**  
\* Limited Time Only!

## Selective BUSINESS MACHINES

"If It's Defective Call SELECTIVE"

RENTALS • SALES • SERVICE • SUPPORT • SUPPLIES

393 FRANKLIN AVENUE, NUTLEY, NJ  
201-235-1500

## Holiday season is a time for tradition, togetherness and celebration!

Preparing for festivities brings  
the family and friends together

During the holidays, our thoughts become filled with many people and memories. There is much to be done before the year ends, but the time to prepare for the holidays is also a time to think of the people who are special to us and the traditions that bring us together.

For many of us, the holidays are a time to gather with family and friends. It is a time to share our lives and to celebrate the things that are important to us. The holidays are a time to be with the people we love and to create memories that will last a lifetime.

Many of us also use the holidays as a time to give. We give to the people we love and to the people who are in need. We give to make their lives a little better and to show them that we care.

Others prepare for the holidays by decorating their homes and by preparing special meals. They want to make their homes a warm and inviting place for their guests. They want to show their guests that they are loved and appreciated.

### Welcome arrival

I am sure that you will find the holidays a time to be with the people you love and to create memories that will last a lifetime. I am sure that you will find the holidays a time to be with the people you love and to create memories that will last a lifetime.

If children are in the house, the holidays are a time to be with the people you love and to create memories that will last a lifetime. If children are in the house, the holidays are a time to be with the people you love and to create memories that will last a lifetime.

With all the parties and festivities, it is easy to forget to take time for a performance of the Nativity. We have given them a place to be with this season in a special way.

With all the parties and festivities, it is easy to forget to take time for a performance of the Nativity. We have given them a place to be with this season in a special way. With all the parties and festivities, it is easy to forget to take time for a performance of the Nativity. We have given them a place to be with this season in a special way.

A beautiful Nativity scene could be just the thing to put you in a festive mood. You might even try to set a Nativity scene in your home. It is a beautiful scene that will bring you joy and peace during the holidays.

If you are a Christian, the holidays are a time to be with the people you love and to create memories that will last a lifetime. If you are a Christian, the holidays are a time to be with the people you love and to create memories that will last a lifetime.

So, let us all prepare for the holidays by being with the people we love and by creating memories that will last a lifetime. So, let us all prepare for the holidays by being with the people we love and by creating memories that will last a lifetime.

## SANTA'S Check List ☒

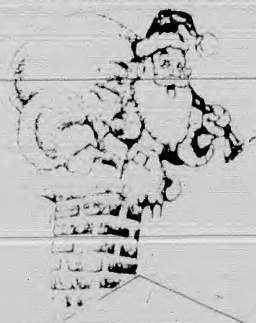

Flannel Shirts  
from \$17.99

Sizes to XXX Large  
XX Tall



NFL JERSEYS  
Customize your NFL jersey  
with your favorite team  
name & number

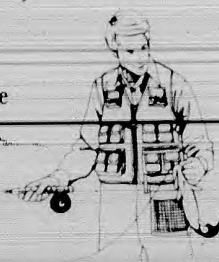

## OUTDOOR SPORTS

Large Selection  
of Hunting Clothes  
Vests & Boots

Camo Clothing  
Adult & Youth  
Sizes

Boy Scouts get 10%  
off all camping gear



Rods/Reels/Waders/Lures/Tackle



SWEATS  
for men & women  
from \$7.99-\$11.99  
Warm-Up Suits  
from \$17.99-\$49.99



- Back Packs
- Tents
- Stoves
- Lanterns
- Sleeping Bags

Sportsman's Gifts

Open 7 Days A Week

189 Washington Ave. Belleville 759-9049







**WRAP-UP CHRISTMAS IN ROSES** — The holidays can be the best of times... or the worst of times. Make it easy on yourself this year, by cheering up friends, relatives and even "yours truly" with a gift of roses. These scent-imental blooms are America's favorite flower, and are bound to be a big hit with everyone on your shopping list. If the gift you have selected is too big to fit under the tree or is unsuitable for wrapping (how do you tie a bow on a winter vacation, a night on the town or a car?) here are two rosy alternatives. Give the lucky recipient a dozen, half-dozen, or even a single red rose, along with a card describing your "unwrappable" gift. Or, wrap the gift card in a mysterious-looking box with a rose trimming.



Jodi Spurduto

Michele Ferrara

Located at  
Theatrical Dance Studio

**Holiday Sale**

**20% off**  
All Clothing

Featuring  
**EXCLUSIVE**

**EUROPEAN CLOTHING**

**DANCEWEAR BODYWEAR**

**SHOES AND ACCESSORIES**

**Gallery**

226 Franklin Ave.  
Nutley, N.J.  
667-4469

also at our  
new location

190 Bloomfield Ave.  
Caldwell, N.J.  
226-4800



*A  
Happy  
Holiday  
and*

*Merry  
\$avings*



*with*

*Special Sales  
Throughout  
Our Store*

*from*

*Plaza*

men's store

PLAZA SHOPPING CENTER  
363 FRANKLIN AVE.  
BELLEVILLE 759-0019

*For The Man Who Has Everything...*

*a gift certificate!*

*From Plaza Men's Store*

HOLIDAY SHOPPING HOURS:

Mon. thru Fri. 9:30 a.m. to 9:00 p.m.

Sat. 9:30 a.m. to 6:00 p.m. — Sun. 11:00 a.m. to 5:00 p.m.



Free Parking



master charge



## Long-lost Santa illustration makes beautiful gift

Santa Claus has been portrayed in hundreds of different ways through the centuries. The celebrated American artist Norman Rockwell is known to have painted dozens of Santa Claus illustrations in his time.

Most of the originals are now in museums or private collections, and many have been reproduced.

However, old files of the Rockwell Society of America showed evidence of a long-lost Santa the artist had created in 1921 for the Western Newspaper Union, a syndicate. The syndicate had distributed copies to its member newspapers, but the illustration had disappeared.

The illustration was an oil painting of Old Saint Nick thoughtfully contemplating a little girl slumbering beneath a patchwork quilt, a note to "Deer Santa Claus" tied to her bedpost.

A long search for the art began. Hundreds of phone calls were made and exhaustive searches of archives and libraries were conducted.

Eventually ads were placed in mid-western newspapers, a source that had proved fruitful in locating missing works in the past. Perhaps something would turn up in newspaper morgues. Sure enough, it did, in the little town of Hanska, Minn.

The *Hanska Herald*, a family-owned weekly with a circulation of 800 in the farming community of Brown County, was founded in 1901. Norman Becken, editor and publisher, and his father, Hans, recalled seeing the missing art in the office vault.

The illustration was photographed just

as it had been run in full color on the front page of the December 10, 1921, edition of the paper, "proving to the Beckens the virtue of never throwing anything away" and making another Rockwell treasure accessible to the public.

"Deer Santa Claus," as being faithfully reproduced in the Society's 1986 limited edition Christmas plate by The Edwin M. Knowles Company of New York, N.Y.

In production through December 31, the plate can be ordered from art galleries and antique dealers and gift shops through the Edwin M. Knowles Company, 100 West 10th Street, Suite 100, Chicago, Ill. 60605. The price is \$25.00.

A full color reproduction of the illustration is also available in a 1986 limited edition Christmas plate by The Edwin M. Knowles Company, 100 West 10th Street, Suite 100, Chicago, Ill. 60605. The price is \$25.00.



"DEER SANTA CLAUS," the 1986 Rockwell Society of America Christmas plate, features a Norman Rockwell illustration that was lost to the public for more than 50 years. The plate shows Old Saint Nick thoughtfully contemplating a little girl slumbering beneath a patchwork quilt, a note to "Deer Santa Claus" tied to her bedpost.

## The ultimate in fashion at Scarpe

A dramatic and attractive, more feminine way of dressing has once again come to the forefront of today's fashions in Nutley.

At Scarpe, located at 483 Centre Street in Nutley, you'll find fashions which are reflective of a woman's sense of elegance and style. Features are "ultra feminine" clothing for women who want beautiful, designer pieces of the highest quality. Scarpe well known for their knitwear, leathers, silk dresses, blouses and featured couture designs.

Linda Beho, owner of Scarpe, is a graduate of the Fashion Institute of Technology, with previous managerial experience at Henry Bendels and Bloomingdale's. Assisted by Mary Principe, they bring a thorough knowledge of the industry and today's fashions.

Discover the Scarpe experience

Open Monday to Saturday 10 a.m. to 9 p.m. till Christmas

## GIVE FREE MOVIE RENTALS THIS YEAR.

THIS CHRISTMAS GIVE THE MOVIE PAK!



EACH MOVIE PAK INCLUDES 12 FREE MOVIE RENTAL CERTIFICATES GOOD AT PARTICIPATING NATIONAL VIDEO STORES THROUGHOUT THE US AND CANADA. COMES WITH MATCHING GIFT BOX.

ONLY \$14.95

7 Lackawanna Place  
Bloomfield, N.J.  
429-9681



Let The Holiday Stars Shine

Merry Christmas from

## MEYERS KIELBS BAKERIES



A Fantasyland of Baked Goods  
Homemade Gingerbread Houses  
on Display

SUNDAY BUFFET 11 a.m. - 8 p.m.

All You Can Eat \$8.50

Children up to age 10 \$4.50

Children under 3 Eat Free!

Including Cappuccino, Ice Cream & Homemade Desserts

### Holiday Cookies

- Spice Drops
- Anise Drops
- Gingerbread
- Pignoli Nut Cookies
- Windmill Cookies
- Home-made Butter Cookies

Decorated Layer Cakes and Gift Trays of Butter Cookies and Pastries

OUR FAMOUS Old Family Recipe FRUIT STOLLEN  
Hungarian Poppyseed Stollen, Nut Roll, Apple Strudel

Closed Christmas and New Years Day

AT MEYER'S BAKERY & CAFE

Our Nutley Location enjoy a European Touch

AT KIELB'S BAKERY IN NORTH NEWARK by Branch Brook Park  
enjoy Breakfast or Lunch in our new intimate surroundings

**MEYERS KIELBS BAKERIES**  
227 FRANKLIN AVE • NUTLEY • 667 8587

382 WASHINGTON AVE  
BELLEVILLE • 759 1671

419 FRANKLIN AVE  
NEWARK • 482 0585



## Skins add drama to holiday dress

For the holiday season, there is nothing more dramatic than a leather jacket. This year, Italian leather jackets are being made in a variety of styles, with a wide range of patterns, textures, and colors. They are also being made in a variety of sizes, from small to large.

Not only are the jackets being made in a variety of styles, but they are also being made in a variety of colors. This year, you can find leather jackets in black, brown, tan, and even white.

What is the secret to the success of these jackets? It is the quality of the leather. The jackets are made from the finest Italian leather, which is known for its durability and its ability to hold its shape.

Another reason for the success of these jackets is the way they are made. They are made by hand, using traditional Italian leather-making techniques.

These jackets are not only stylish, but they are also very comfortable. They are made with a soft, supple leather that conforms to the body. They are also made with a variety of linings, including fur, to keep you warm.

These jackets are also very versatile. They can be worn over a variety of outfits, from casual to formal. They are also a great gift for the holiday season.

For more information on these jackets, contact Scarpe Fashion Boutique. They are located at 383 Centre Street, Nutley, N.J. 07110. Their phone number is 201-261-1212.

The jackets will give you the drama you need for the holiday season.

Choose a jacket with a leather jacket that is about two and a half to three inches wide for maximum versatility.

Make sure you choose a jacket that is made from the finest Italian leather. The jackets are made from the finest Italian leather, which is known for its durability and its ability to hold its shape.

Another reason for the success of these jackets is the way they are made. They are made by hand, using traditional Italian leather-making techniques.

These jackets are not only stylish, but they are also very comfortable. They are made with a soft, supple leather that conforms to the body. They are also made with a variety of linings, including fur, to keep you warm.

These jackets are also very versatile. They can be worn over a variety of outfits, from casual to formal. They are also a great gift for the holiday season.

For more information on these jackets, contact Scarpe Fashion Boutique. They are located at 383 Centre Street, Nutley, N.J. 07110. Their phone number is 201-261-1212.

The jackets will give you the drama you need for the holiday season.

For more information on these jackets, contact Scarpe Fashion Boutique. They are located at 383 Centre Street, Nutley, N.J. 07110. Their phone number is 201-261-1212.

Gifts of Love



SCARPE

*Fashion Boutique*  
**"For Elegance & Style"**

383 Centre Street  
Nutley, N.J. — 284-1212

*Enter a world of dramatic attractive dressing, of fantasy filled with splendor and opulence.*

**Discover the Experience of Scarpe**

*Featuring exclusive fashions and accessories.*

# MAKE IT A ROYAL Merry Christmas







**ROYAL** Electronic Office Typewriters

**See Us For Our Christmas Specials on Royal Electronic Typewriters**

**MILLER & WALSH TYPEWRITER Co., Inc.**

69½ Belleville Ave., Bloomfield

CALL TODAY **743-9150**

SINCE 1904

ROYAL

THE TYPEWRITER SPECIALISTS



\*\*\*\*\*

**ROSSMORE PHARMACY**

Your one stop  
Christmas Shop  
"MERRY XMAS  
TO ALL"

Russell Stover Candies - Peruginia - Perfumes - Beauty Gifts  
Appliances-Cameras-Timex Watches-Razors-Wallets

**FREE GIFT WRAPPING & FREE DELIVERY**

Full Supply of Kids toys and plush animals,  
"Precious Moments Center"

Many more gift items & cards for everyone

**338 Washington Ave. Belleville**  
**759-1956**  
"YOUR FAMILY PHARMACY"

-----COUPON-----  
**20% OFF CHRISTMAS ITEMS**  
Dec. 11th thru Dec. 24 (with this coupon)  
Free - St. Joseph Calendar

-----COUPON-----  
62 and over  
**\$2.00 OFF** any prescription,  
new or transferred. Not valid  
with any prescription plan

\*\*\*\*\*

Martin O'Boyle  
**Fresh Cut  
Christmas Trees**



★ Douglas Fir ★ Plantation Balsam  
★ Scotch Pine ★  
Also Grave Blankets and Wreaths

**Santa Will Be Here  
On  
Saturdays & Sundays**



Located at the corner of  
**Broad Street and Bay Avenue**  
and also at  
**470 Broad St. in Bloomfield 680-9141/680-9142**

## Advice for party planners

Punch service tips for  
easy holiday entertaining

Busy, busy bartenders agree that holiday entertaining for a crowd becomes easier with a great tasting, festive looking punch as the featured beverage.

This party season, party planners are going beyond the traditional eggnog by creating punches that appeal to America's awakened interest in lighter foods and drinks.

Expect to find more fruit based punches than ever before, mixed with festive sparkling wines and champagnes or white spirits like vodka, America's favorite distilled spirit.

A few tips on punch service:

- Always use the finest ingredients, with fresh fruits and top quality spirits.

- Mix spirits and juices early on and then chill. Just before serving, add the soft drink or champagne so that the effervescence is not lost.

- Never add ice, fruits, ice cubes, ice cream or sorbet until serving time.

- Providing two ladies makes for quicker self service.

- Replenish the punch bowl when it's about one third full.

- Use plastic 8 oz. cups to save on cleanup chores.

**VODKA MIMOSA PUNCH**

- 2 750 ml bottles vodka
- 1 bottle chilled champagne or sparkling wine
- 18 oz. frozen orange juice concentrate
- 2 oz. orange liqueur
- 2 oz. orange extract
- 2 oranges, thinly sliced.

Combine vodka, orange juice concentrate, orange liqueur and orange extract. Chill.

Before serving, add champagne or sparkling wine and fat orange slices.

Serves 30-35

CALL 748-3814

**BUY-RITE**  
LIQUORS

Open Mon-Sat 11:30 PM  
\* Open Sun 1-5

**Gallagher's Wine & Cheese Barn**  
45 Broad St. (Bloomfield Center) Bloomfield

• Fruit Baskets • Gift Baskets • Wine & Cheese Baskets Made To Order



\$29.99 \$119.99 \$24.99



Georges Duboeuf  
Beaujolais  
Villages  
\$14.99

\$8.49 \$53.00 case



Off the Floor  
12 oz. cans  
6 pack  
\$9.99

Free Parking In Rear Of Store  
Newly Enlarged Store Doubling the Room for  
Display of Gift Items, Cheese Baskets,  
Wine Baskets, etc.

Prices are effective thru December 20, 1986



The beauty of real gold jewelry  
the ultimate holiday splurge

## Personal Fitness Nautilus Center

495 Franklin Avenue, Nutley • 661-9778  
163 Washington Avenue, Belleville • 759-6402

Give the Gift of Health

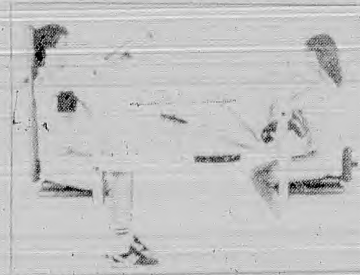

It's Better To  
Give and Receive

Buy a 3 month membership  
receive 1 month for yourself

Buy a 12 month membership  
receive 3 months for yourself

We have Gift Certificates for everything below

*"Personal Fitness Centers  
Where Fitness Gets Personal"*

- |                        |                                |
|------------------------|--------------------------------|
| • personal supervision | • nutritionist                 |
| • nautilus             | • massage therapy              |
| • exercise classes     | • chiropractor                 |
| • nautilus leverage    | • showers                      |
| • free weight machines | • yoga                         |
| • free child care      | • exercise bicycles            |
| • sun tan bed          | • nordic ski machine           |
| • diet programs        | • men's & women's locker areas |

## Unique Jewelers of New Jersey

*For All Your Fine Jewelry*

Specializing in Complete Custom Design  
Restoration and Repair Services

*"For Those Who Care  
To Give The Very Best"*

**SAVE up to 30% OFF**

During the Christmas  
& New Year's Holiday

Master Jeweler and  
Diamond Setter on Premises

80 Washington Street Bloomfield, N.J. 429-7074





# CELEBRATE!

*The Season Sparkles*



*202 Franklin Avenue, Nutley, N.J. 07110  
(201) 235-0069*

**Gift Certificates  
Available**





**We've been working hard for our customers for 7 years, and we think that's cause to celebrate our 7th Anniversary and the Holiday Season.**

At Crown Chevrolet our 37 dedicated, experienced employees work hard to give you the best possible service and selection at the lowest possible price.

Our sales staff represents over 97 years of automotive experience. This experience helps them tailor a lease or purchase plan to suit each individual's needs. Whether you purchase a new or used car; whether you lease or finance, our sales staff is here to help you make everything go right for you.

After you take delivery of your car the hard work, skill and experience of our service technicians will assure you continued excellent service at low prices.

***New Jersey's Chevrolet Underpricer***  
**514 Washington Avenue, Belleville (201) 759-4200**



## Spruce up your holiday gifts for men by adding some fun and imagination



Dennis Bernard, President of Total Image Hairdesigners, surrounded by Lisa Parriello, Lynn Kriste, Diana Lombardino, Mary Zaremba, Susan Triano, and Maria Calia. The styling team members performed at Bally's Hotel in Atlantic City at the State Hair Show, introducing 'The Total Image Poster Collection'.

**Total Image Hairdesigners**  
48 Franklin St. Belleville 751-6141  
549 Franklin Ave. Nutley 235-9299  
193 1st Ave. Newark 484-3666



If you're having trouble finding the right gift for the man who has everything, remember that the man usually who has everything has few things that are truly his. Add some sparkle to your holiday by selecting gifts that are not only practical but add some imagination and fun.

Instead of wrapping a gift and putting it under the tree, the recipient finds the gift on his bathroom or nightstand the morning of his Christmas morning. You can also disguise the gift. If you've decided to give him two tickets to his favorite basketball game, buy him a basketball and tape the tickets to the side of the ball. The more an individual you can be, the more he'll enjoy the gift.

### Surprise packages

For other gifts that are sure to please, consider surprising him with a Christmas morning with:

- A year membership to the local health club.

• A gift certificate for a vacation to the ocean.

- The satisfaction of a month's supply of a new aftershave and cologne made two weeks before their special morning.

- A comfortable, heated blanket for an exclusive getaway. Surprise him with a perfect shave and hair styling package.

- A night in the city, complete with a "Bachelorette" magazine, champagne, breakfast in bed at his favorite restaurant.

- A surprise trip with a private plane, memorabilia from special occasions, and your special touches.

- A videotape with a collection of his favorite "television shows" for movies which can be taped for him.

Whatever you decide to give him during the holiday season, remember that the key to pleasing him is careful planning and a touch of imagination. After all, the holidays are meant to be fun.

## Fresh-Cut Christmas Trees

Select Grade All Sizes  
• Douglas Fir • Balsam

Come and see the best looking trees in the area



### Novelties

Christmas lights, Tree Skirts, Ornaments, Tinsel, Wrapping Paper

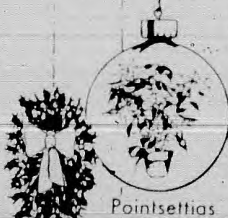

Custom Made Wreaths & Grave Covers

**\$5.00 OFF**

Any Fresh Cut Christmas Tree with this coupon

Limit one coupon per customer. Must be presented at time of purchase. Not valid with sale items, other promotions or coupons.

Open 7 Days A Week

**CENTRE RIDGE**  
Nursery & Garden Center

652 Centre Street • Nutley 667-0991

## Timelessly classic, elegant and versatile pearl jewelry is ideal for Christmas gift-giving

Along with the exhilaration of the holiday season is the joy of finding that specially suited gift for those nearest and dearest to you. Feel confident that the timeless elegance of cultured pearl jewelry will reflect your caring in a very special way.

Available in a myriad of styles for both men and women, cultured pearl jewelry imparts a look of classic elegance that is both timeless and timely, and because high quality cultured pearl jewelry has lasting value, it is sure to be treasured for years to come.

In centuries past, warriors shields and swords were sometimes studded with hundreds of pearls in the belief that they would serve as barriers against danger, and pearls gleamed regally from the crowns of Henry VIII and Charles I.

Now, preferring the more subtle ornamentation of cultured pearl tie bars, cuff links and lapel pins to the earlier "estate" displays, today's men have rediscovered the stately, striking beauty of the precious gem of nature.

Women, too, have found that the versatility of cultured pearl jewelry provides the perfect complement to a wide range of clothes and looks, from casual to dress, daytime to evening wear. Perfect for accessorizing the "little black dress" and enhancing the smart styling of a tailored business suit, and just as ideal an adornment for an elegant evening dress, the inherent worth of cultured pearl jewelry is increased by its versatility.

Selecting high quality cultured pearl jewelry will ensure that the gift you have chosen will have long-lasting value.

A beautiful, rich luster is the most significant indication of quality, for it is this glow emanating from deep within the cultured pearl that gives it such remarkable beauty.

When judging cultured pearls, examine the shadow area rather than the reflective highlight area, taking care not to confuse surface shine with the deep inner glow of luster.



**SANTA'S SURPRISE.** A gift of cultured pearl jewelry is sure to be treasured years to come. Beautiful and versatile, cultured pearl jewelry is an ideal gift for men and women.



## Winter hair care tips for year-round beauty

Winter weather can be harsh on your hair. The cold, dry air can strip away natural oils, leaving your hair dry and brittle. To keep your hair looking its best all year long, follow these tips:

• **Use a moisturizing shampoo.** Look for shampoos that contain natural oils or vitamins to help keep your hair hydrated.

• **Condition regularly.** Use a conditioner after every shampoo to help lock in moisture.

• **Wash your hair less frequently.** Washing your hair too often can strip away natural oils.

• **Use a hair oil or serum.** These products can help protect your hair from the cold and dry air.

• **Avoid hot styling tools.** Blow-drying and using curling irons can further dry out your hair.

• **Use a hair mask.** These deep conditioning treatments can help restore moisture to your hair.

• **Protect your hair from the sun.** Even in winter, UV rays can damage your hair.

• **Use a hair brush.** Brushing your hair can help distribute natural oils throughout.

• **Use a hair conditioner.** This helps to keep your hair soft and manageable.

• **Use a hair oil.** This can help to keep your hair shiny and healthy.

• **Use a hair mask.** This can help to deep condition your hair.

• **Use a hair brush.** This can help to distribute natural oils throughout.

• **Use a hair conditioner.** This helps to keep your hair soft and manageable.

• **Use a hair oil.** This can help to keep your hair shiny and healthy.

• **Use a hair mask.** This can help to deep condition your hair.

• **Use a hair brush.** This can help to distribute natural oils throughout.

• **Use a hair conditioner.** This helps to keep your hair soft and manageable.

• **Use a hair oil.** This can help to keep your hair shiny and healthy.

• **Use a hair mask.** This can help to deep condition your hair.

• **Use a hair brush.** This can help to distribute natural oils throughout.

# CQ

PHONE  
**751-FILM**  
COPYOWIK PLUS

361 Franklin Avenue • Belleville  
(Channel Shopping Center) Plenty of Free Parking

## THE PHOTO GIFT STORE FOR ALL OF YOUR HOLIDAY NEEDS

- In House Enlargements • Cameras • Film
- Camera Bags • Accessories And Much, Much More

STORE HOURS 10-8 WEEKDAYS, 10-6 SATURDAY

### Pre-Holiday Specials

COUPONS CANNOT BE COMBINED

<p>Must Present Coupon</p> <p>Bring In One Roll Of Film* For Processing And</p> <p><b>SAVE \$1.00</b></p> <p>Off The Cost Of Your Order</p>	<p>25 DELUXE PHOTO CARDS</p> <p>With Envelopes Only</p> <p><b>\$15.99</b></p> <p>Reg. \$22.99</p>
---	---

<p></p> <p><b>1 Hour Lab On Premises</b></p>	<p>Present This Coupon And</p> <p><b>SAVE \$3.00</b></p> <p>On A Color Poster Print Or</p> <p><b>SAVE \$1.00</b></p> <p>On An 8x10 Enlargement (Made From 35mm Negs Only) All Work Done On Premises</p>
--	---

# Greetings

from

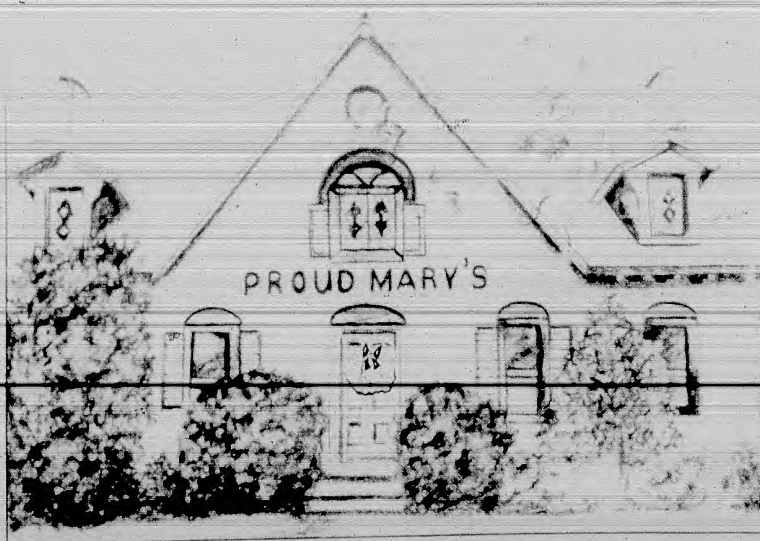

Restaurant and Lounge  
409 Franklin St.  
Bloomfield  
429-9246

• Lunch • Dinner • Sunday Brunch • Weekend Entertainment



# ONIUN TEXTILE CO.

## HOLIDAY SALE

Solid Cottons - 69¢ a yard

Striped Velours - \$1<sup>00</sup> a yard

Corduroy - 45 inches \$1<sup>00</sup> a yard

60 inches \$1<sup>50</sup> a yard

Featuring a wide selection of craft items now! Come in and browse!

**Receive 20% OFF**  
on all notions and  
craft items at all times

**HAPPY HOLIDAYS  
FROM ONIUN TEXTILE!**

32 Broad Street  
Bloomfield • 429-1859

# YALCIN CORPORATION

444 Washington Ave.  
Belleville • 450-0292



## YALCIN FOOD STORE

Delicious  
NEAREAST Foods

Cheeses, olives, dry  
fruits, nuts, vegetables,  
jams, Halvas, strudel  
leaves, Kadani prepared  
foods, spices, seeds,  
Basterma, anchovies,  
sardines, grape leaves,  
lakerda, caviar, spread,  
tarama caviar and many  
more

## YALCIN GIFT STORE

Beautiful Gift Items  
and Kitchenware from  
Italy, Germany and  
Spain

Capadimonte fruit bas-  
kets, Near Silver plated  
serving sets, Near coffee  
sets, spoons, forks, crys-  
tals, porcelain, cobalt  
plates, tea sets, demi  
sets, Masserini glasses,  
BRA bowls, oval trays,  
oven trays, BRA stew  
pan, fry pans, clocks,  
artistic things, Beverly  
raindrops clocks, Thai  
land fountains, and  
much more

### HOURS:

10am-6:30pm daily  
10am-3 pm Sundays  
Closed Mondays

*Don't forget to shop these  
local merchants...*

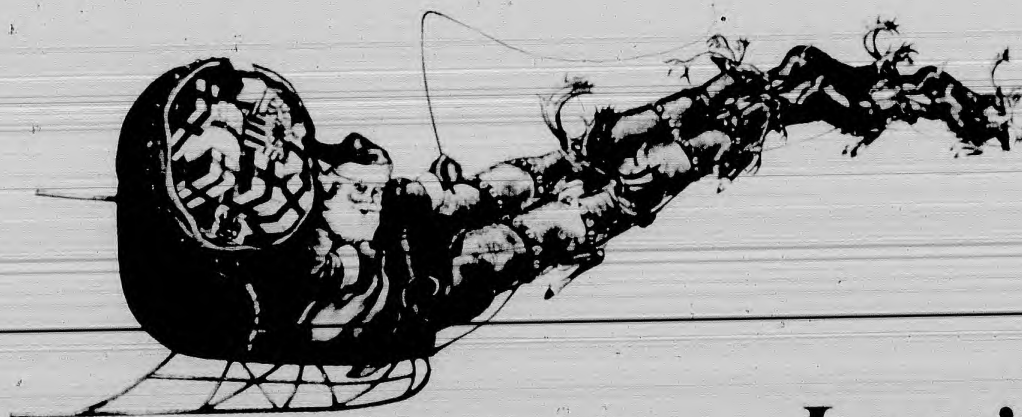

*I can't be  
everywhere at once!*







# Season's Greetings

From

Nutley Travel



## THE REST IS HISTORY..

800 BLOOMFIELD AVENUE

NUTLEY, N.J. 07110

New Jersey 201 - 235-1234

New York 212 - 227-0988



# The Joy of Christmas

It is our hope that this holiday season  
and the new year will be filled with  
the blessings of life: love, laughter,  
good friends, health and happiness.

We, at Orechio Publications,  
wish you a Merry Christmas  
and a Happy New Year.  
We look forward to serving you  
again throughout 1987.

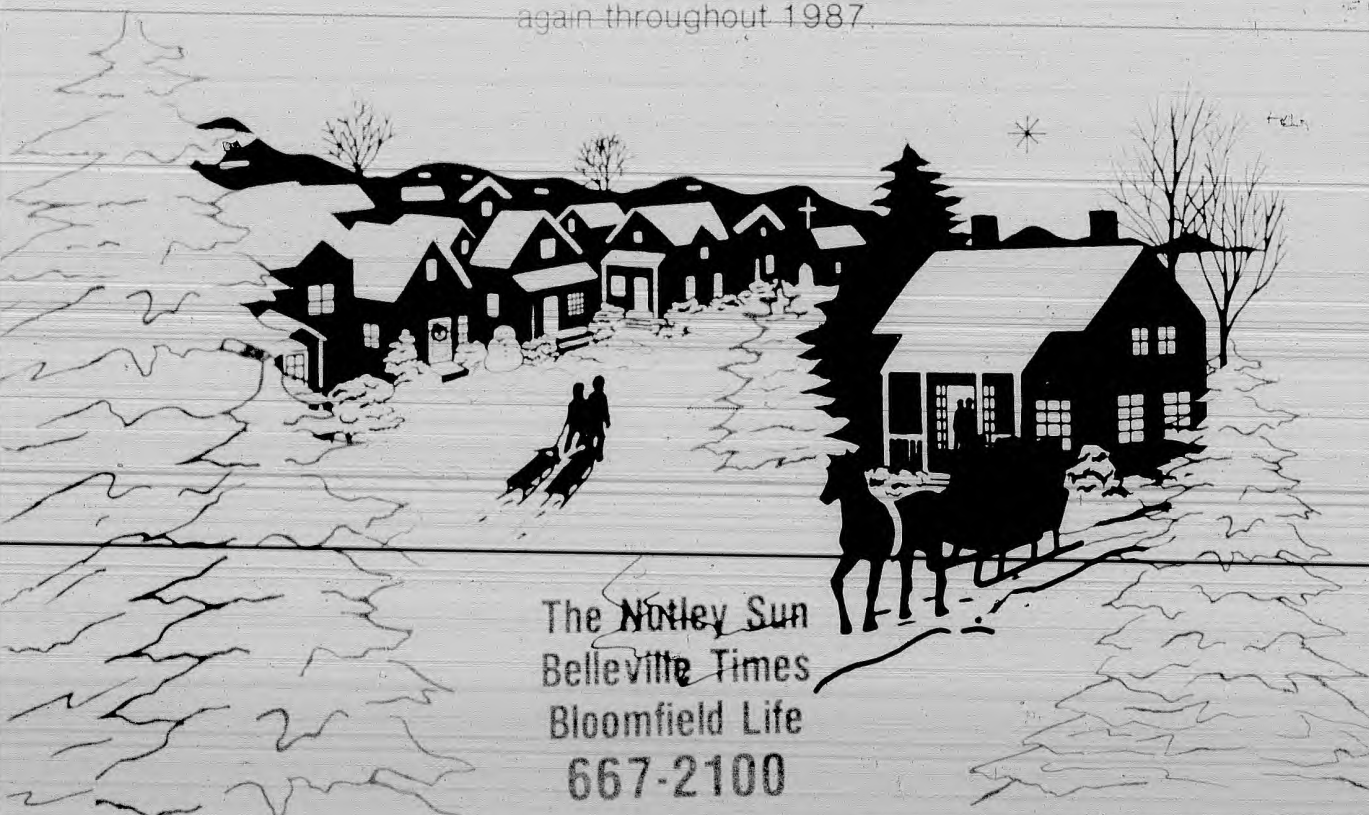

The Nottley Sun  
Belleville Times  
Bloomfield Life  
667-2100



SUITS .....	'99 <sup>90</sup> to '299 <sup>90</sup>
(Partly in Stock)	(Values \$140.00 to \$385.00)
SPORTCOATS .....	'75 <sup>90</sup> to '199 <sup>90</sup>
(Partly in Stock)	(Values \$105.00 to \$255.00)
TROUSERS .....	'14 <sup>90</sup> to '59 <sup>90</sup>
	(Values \$20.00 to \$75.00)
TOPCOATS & ALL-WEATHER .....	'74 <sup>90</sup> to '259 <sup>90</sup>
	(Values \$100.00 to \$350.00)
SHIRTS .....	'13 <sup>90</sup> to '33 <sup>90</sup>
	(Values \$18.00 to \$40.00)
SWEATERS .....	'11 <sup>90</sup> to '44 <sup>90</sup>
	(Values \$16.00 to \$58.00)
SOCKS .....	'99 to '2 <sup>99</sup>
	(Values \$2.00 to \$3.75)
HANES UNDERWEAR .....	'5 <sup>49</sup> pkg. of 3
	(Value \$10.29)
TIES .....	'7 <sup>90</sup> to '19 <sup>90</sup>
	(Values \$12.50 to \$35.00)

*"We Have Everything ...  
Including Shoes"*

LUCKY SIZES ..... '30<sup>00</sup> & UP



**346 Bloomfield Avenue, Bloomfield**

**748-8605**

Exit 148 off Garden State Parkway, then 2 Blocks East.  
Open Daily 10:00 a.m.-8:45 p.m. Saturday 10-5:45, Sunday 11-5.  
EXPERT TAILORING DONE ON THE PREMISES - FREE PARKING

